

not be reproduced, copied, loaned, exhibited, or used in any other way, except by written consent from PARSONS to the borrower.

This document and the design it covers are the property of PARSONS. They are loaned only with the borrower's expressed written agreement that they will

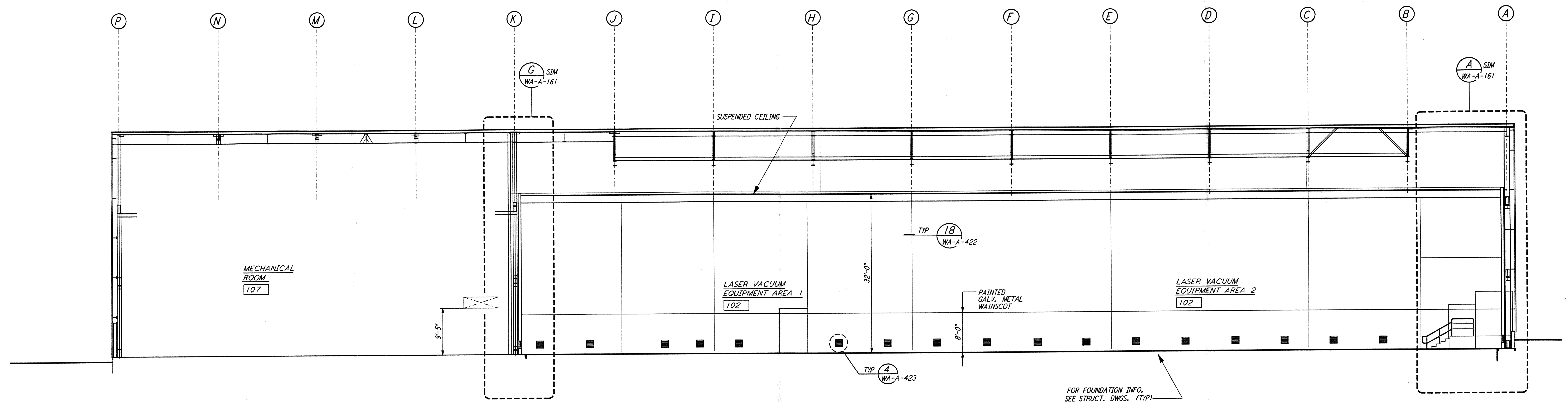

SECTION A REF
 $\frac{1}{8}'' = 1'-0''$ WA-A-551 WA-A-107 WA-A-501

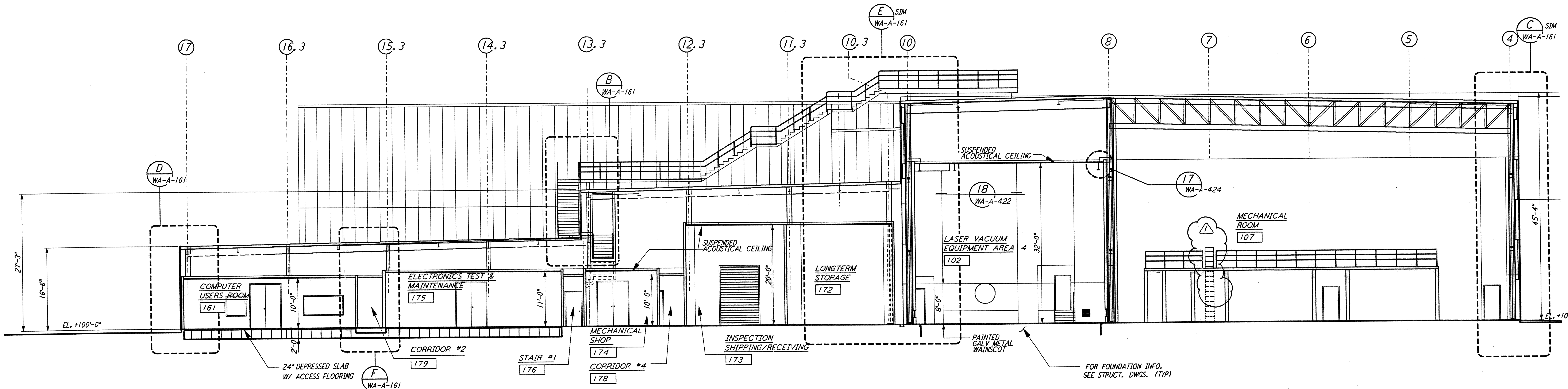

SECTION B REF
 $\frac{1}{8}'' = 1'-0''$ WA-A-551 WA-A-107 WA-A-501

LIGO-D960283-01-0

DATUM POINT EL +100.00 = 531.11' (LVEA)
 DATUM POINT EL +100.00 = 531.11' (OSB)

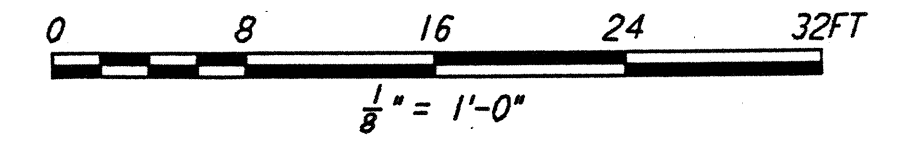

DRAWING NO.	DESCRIPTION	NO.	DATE	BY	CHKD	ENGR	PROJ	DESCRIPTION
1	2-28-97	CKT	TB	AK	TDM			DELETE INTERIOR LADDER CAGE

ISSUED FOR CONSTRUCTION
DRAWN CKT/DSI 5-12-96
CHECKED TB 5-26-96
ENGINEER bkk 7-12-96
PROJ MDW 7-12-96

6529 REGISTERED ARCHITECT
 ALEX ANDREW KRILL
 STATE OF WASHINGTON
 3/25/97

PARSONS
 100 WEST WALNUT STREET
 PASADENA, CALIFORNIA

LIGO
 CALIFORNIA INSTITUTE OF TECHNOLOGY
 MASSACHUSETTS INSTITUTE OF TECHNOLOGY

LASER INTERFEROMETER
 GRAVITATIONAL-WAVE OBSERVATORY
 SITE NO. 1 - HANFORD, WASHINGTON

TITLE ARCHITECTURAL CORNER STATION LVEA & OSB SECTIONS SHEET 1

SCALE AS NOTED CONTRACT NUMBER PP150969 PROJECT NUMBER 8094

SHEET NUMBER WA-A-551 REVISIONS