

ELEVATION A REF
 1/8" = 1'-0" WA-A-541 WA-A-107 WA-A-501

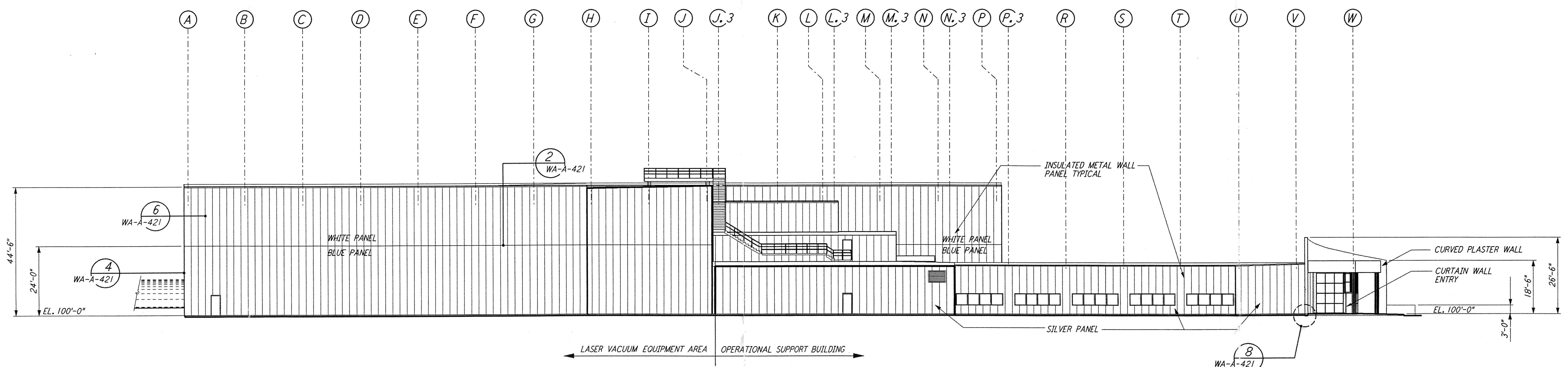

ELEVATION B REF
 1/8" = 1'-0" WA-A-541 WA-A-107 WA-A-501

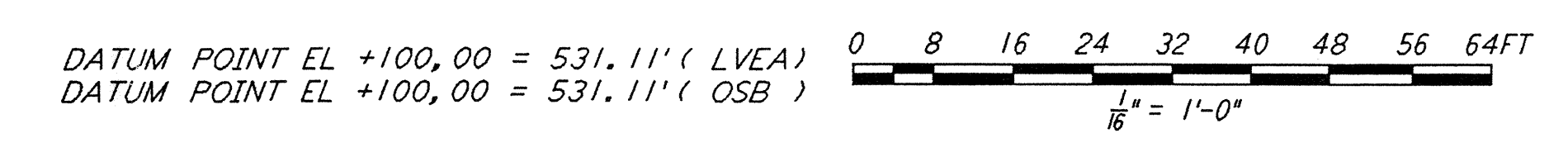

LIGO-D960281-B-0

This document and the design it covers are the property of PARSONS. They are loaned only with the borrower's expressed written agreement that they will not be reproduced, copied, loaned, exhibited, or used in any other way, except by written consent from PARSONS to the borrower.

This document and the design it covers are the property of PARSONS. They are loaned only with the borrower's expressed written agreement that they will not be reproduced, copied, loaned, exhibited, or used in any other way, except by written consent from PARSONS to the borrower.

NO.	DATE	BY	CHKD	ENGR	PROJ	DESCRIPTION
B	5-22-96	BK	BK	SF	TDM	BID ADDENDUM #2
A	4-19-96	SF	SF	TDM		FINAL DESIGN REVIEW & BID

DRAWN	CKT
CHECKED	
ENGINEER	
PROJ	

PARSONS
 100 WEST WALNUT STREET
 PASADENA, CALIFORNIA

LIGO
 CALIFORNIA INSTITUTE OF TECHNOLOGY
 MASSACHUSETTS INSTITUTE OF TECHNOLOGY

LASER INTERFEROMETER
 GRAVITATIONAL-WAVE OBSERVATORY
 SITE NO. 1 - HANFORD, WASHINGTON

TITLE	AS NOTED	CONTRACT NUMBER	PROJECT NUMBER
ARCHITECTURAL CORNER STATION LVEA & OSB ELEVATIONS SHEET 1	PP150969	8094	
SHEET NUMBER		REVISIONS	
WA-A-541			