

SEE SHEET
WA-A-107

SEE SHEET

Date Issued: 4/19/96	LIGO: D960280-A-0
Contractor #: WA-A-531	Contractor #: WA-A-531
Drawn #: 28	LIGO: C960857-00-V
Date: 4/19/96	Approved:
Drawn #: 1	LIGO:
Date: 1/1	Approved:
Sheet Transmitter:	LIGO:
Date: 1/1	Approved:

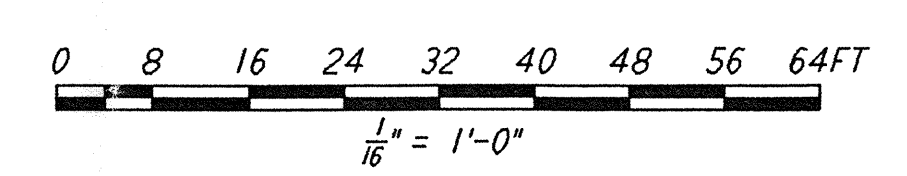

DATUM POINT EL +100.00 = 531.11' (LVEA)
 DATUM POINT EL +100.00 = 531.11' (OSB)

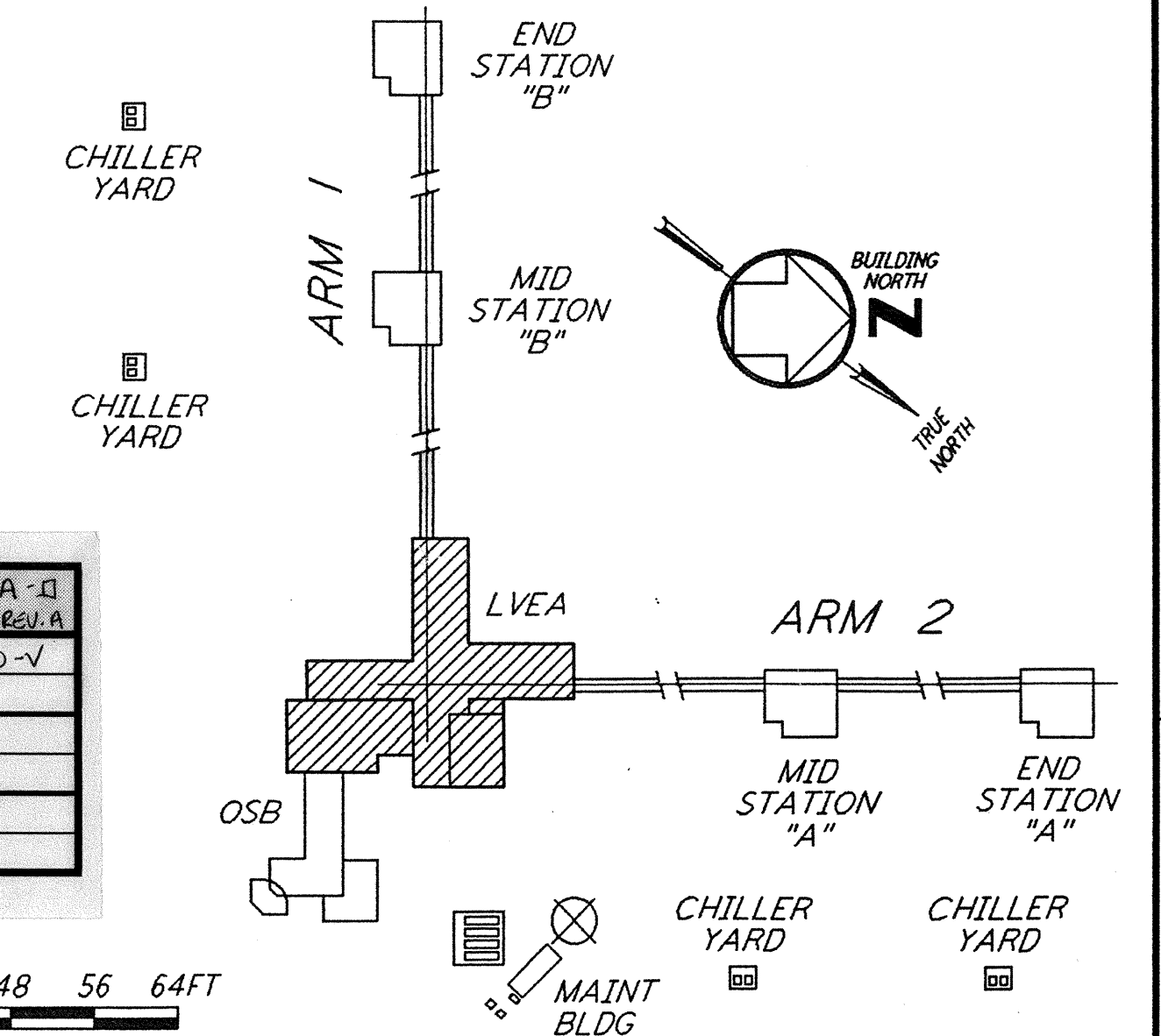

KEY PLAN

This document and the design it covers are the property of PARSONS. They are loaned only with the borrower's expressed written agreement that they will not be reproduced, copied, loaned, exhibited, or used in any other way, except by written consent from PARSONS to the borrower.

NO.	DATE	BY	CHKD	ENGR	PROJ	DESCRIPTION
A	4-19-96	SF	SF	SF	SF	FINAL DESIGN REVIEW & BID

DRAWN	CKT
CHECKED	
ENGINEER	
PROJ	

PARSONS

100 WEST WALNUT STREET
PASADENA, CALIFORNIA

LIGO

CALIFORNIA INSTITUTE OF TECHNOLOGY
MASSACHUSETTS INSTITUTE OF TECHNOLOGY

LASER INTERFEROMETER
GRAVITATIONAL-WAVE OBSERVATORY
SITE NO. 1 - HANFORD, WASHINGTON

ARCHITECTURAL
CORNER STATION
LVEA ROOF PLAN

SCALE: AS NOTED
CONTRACT NUMBER: PP150969
PROJECT NUMBER: 8094

WA-A-531