

NOTE: SEE SPECIFICATIONS FOR ADDITIONAL INFORMATION AND SCHEDULES

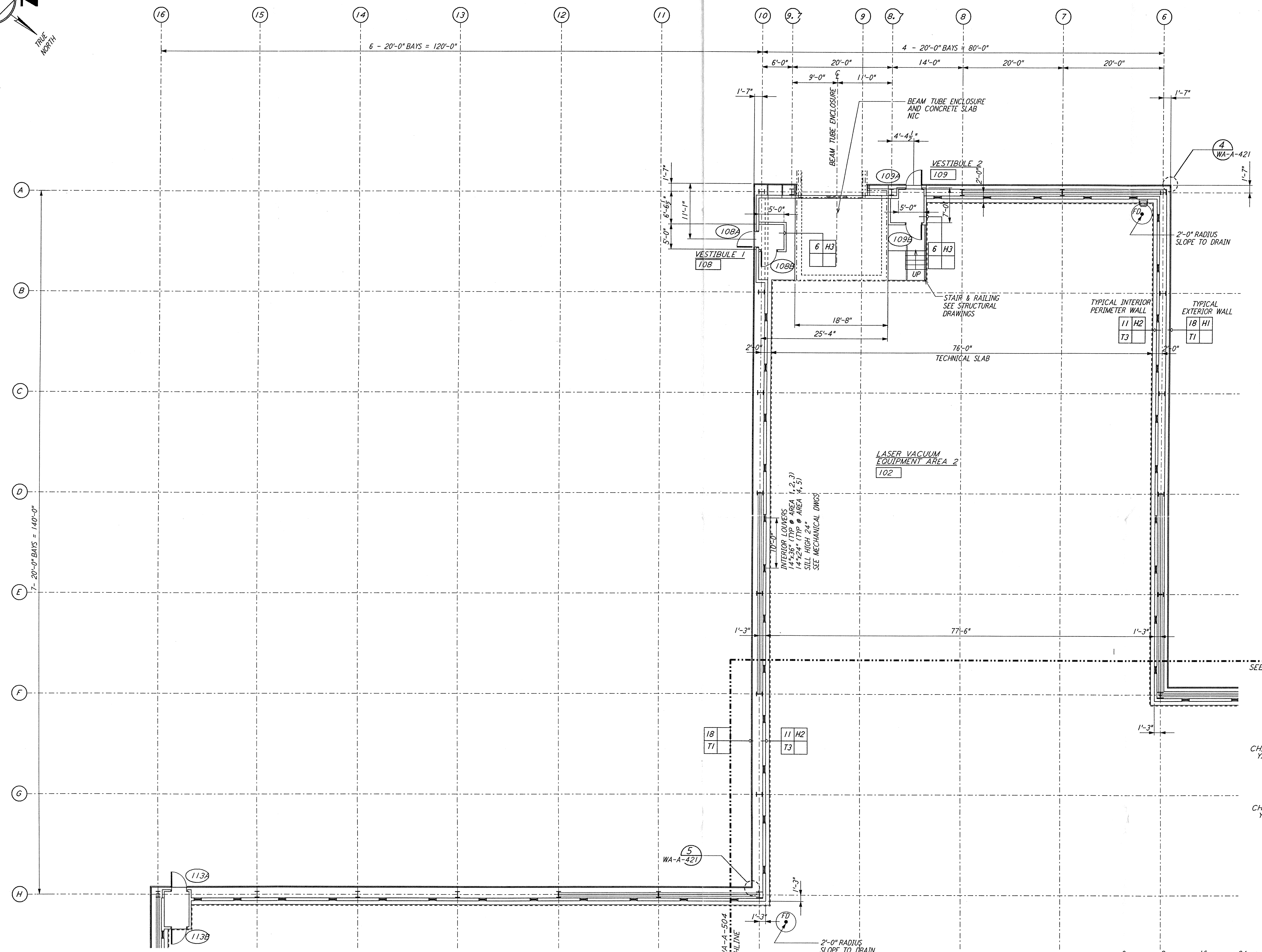

Date Received: 4/19/96	LIGO: 0960275-A-0
TRM #: 23	Contractor: WA-A-503, 664-A
Date: 4/19/96	Approved:
TRM #:	LIGO:
Date: / /	Approved:
Client Transmittal:	LIGO:
Date: / /	Approved:

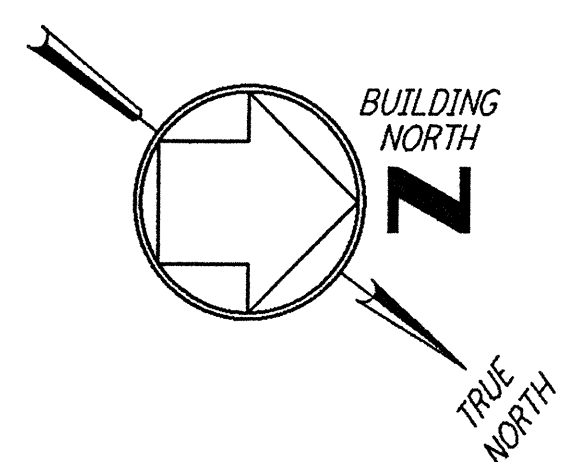
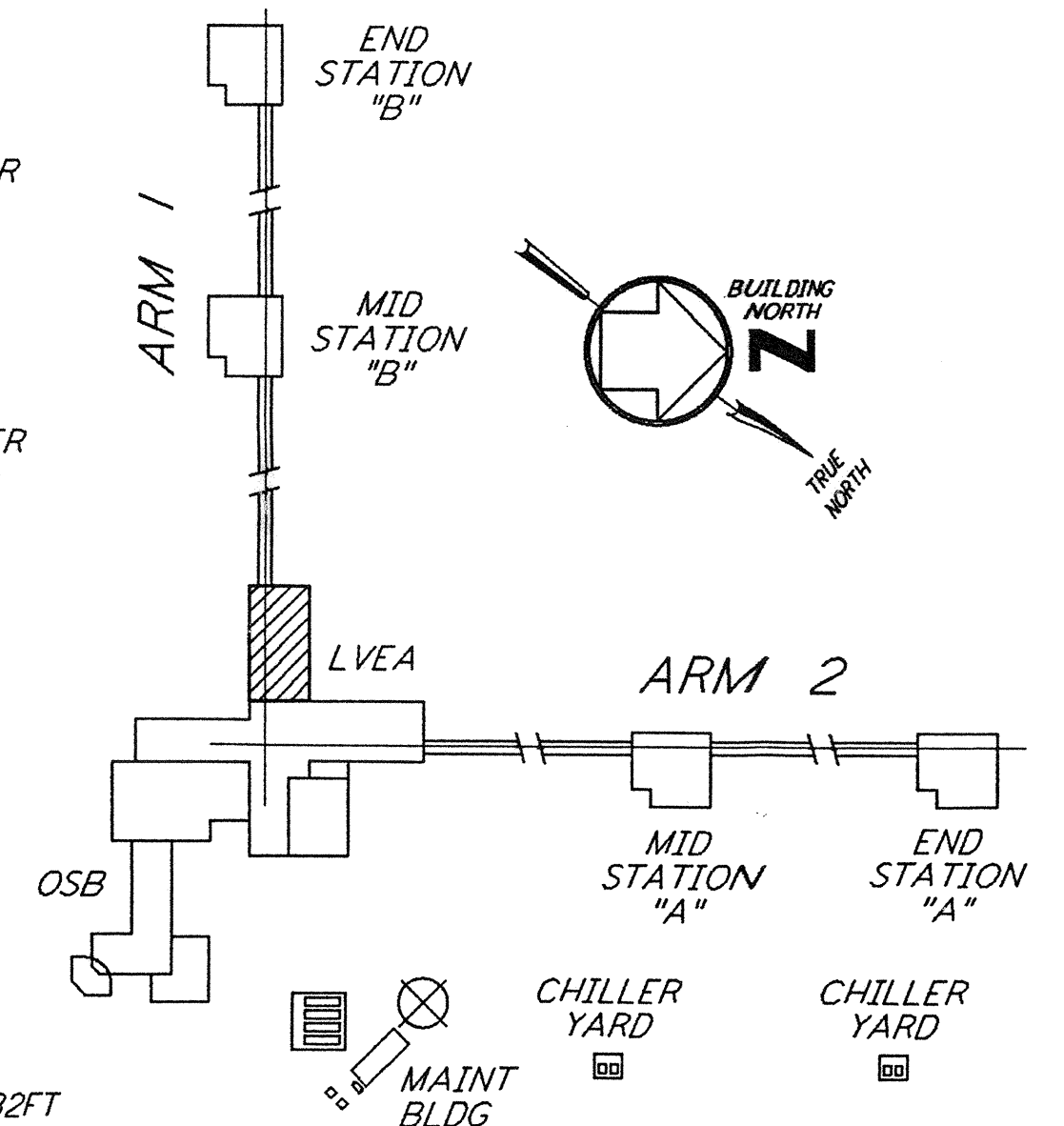

0 8 16 24 32 FT
 1/8" = 1'-0"
 DATUM POINT EL +100.00 = 531.11' (LVEA)
 DATUM POINT EL +100.00 = 531.11' (OSB)

not be reproduced, copied, loaned, exhibited, or used in any other way, except by written consent from PARSONS to the borrower.

This document and the design it covers are the property of PARSONS. They are loaned only with the borrower's expressed written agreement that they will

REFERENCES	REVISIONS	APPROVALS
DRAWING NO.	NO.	DATE
DESCRIPTION	BY	DATE
	CHKD	ENGR
	ENGR	PROJ
	DATE	DESCRIPTION
A	4-19-96	SF SF SF DM FINAL DESIGN REVIEW & BID

DRAWN	CKT/DS
CHECKED	
ENGINEER	
PROJ	

PARSONS
 100 WEST WALNUT STREET
 PASADENA, CALIFORNIA

LIGO
 CALIFORNIA INSTITUTE OF TECHNOLOGY
 MASSACHUSETTS INSTITUTE OF TECHNOLOGY

LASER INTERFEROMETER
 GRAVITATIONAL-WAVE OBSERVATORY
 SITE NO. 1 - HANFORD, WASHINGTON

TITLE: ARCHITECTURAL CORNER STATION LVEA PARTIAL FLOOR PLAN SHEET 2

AS NOTED CONTRACT NUMBER: PPI50969 PROJECT NUMBER: 8094

SHEET NUMBER: WA-A-503 REVISIONS: A