

NOTE: SEE SPECIFICATIONS FOR ADDITIONAL INFORMATION AND SCHEDULES

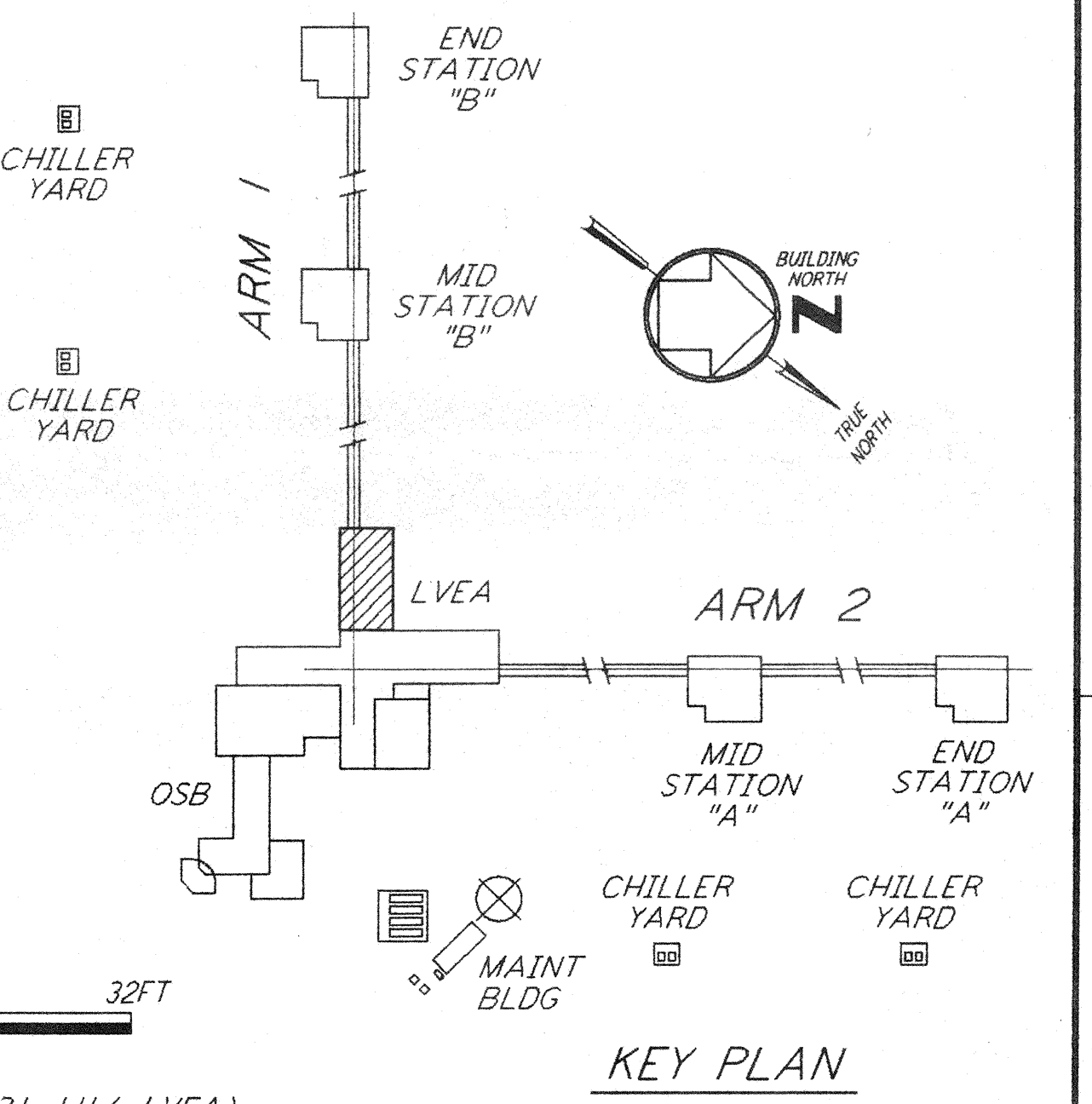
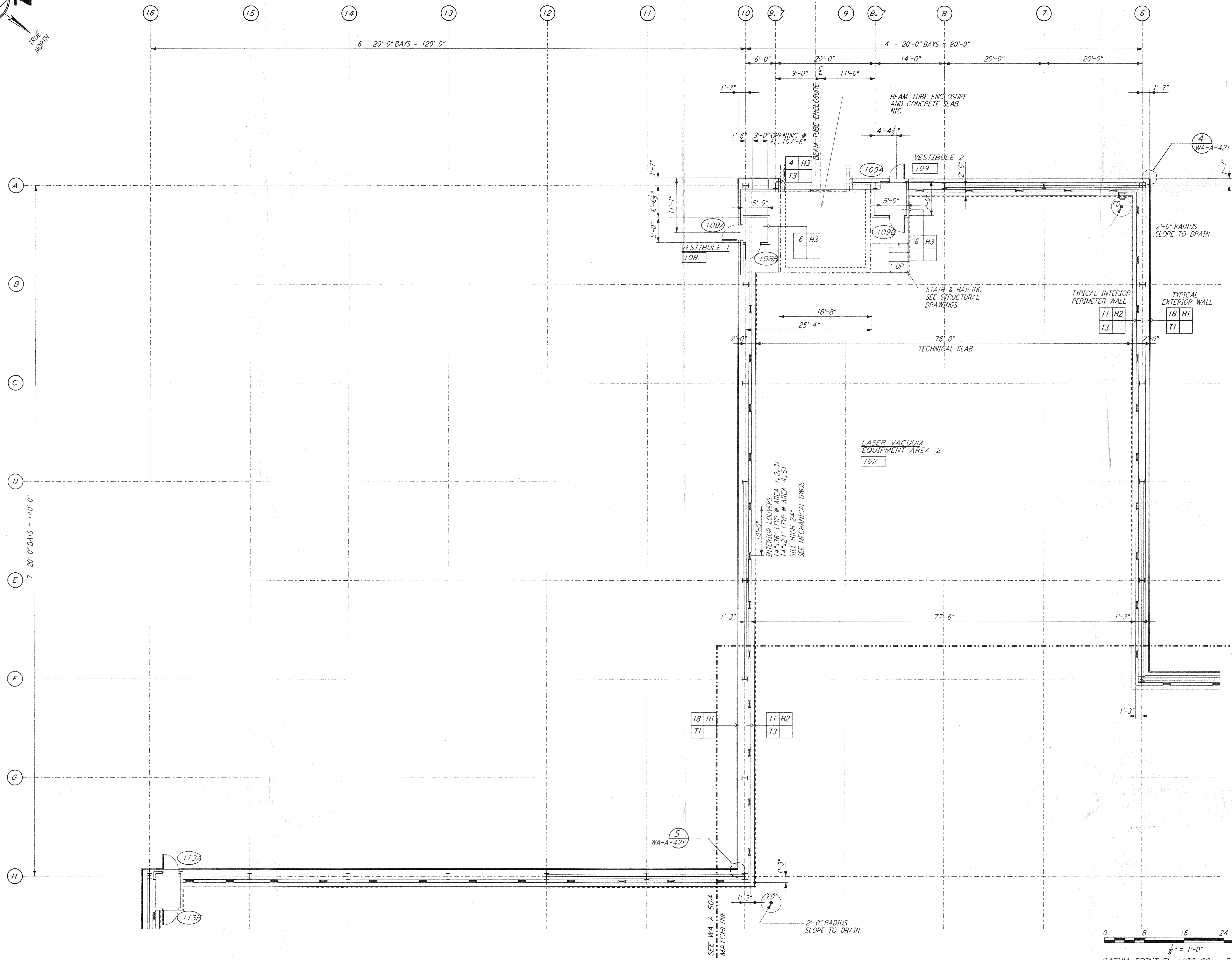

0 8 16 24 32 FT  
 1/8" = 1'-0"  
 DATUM POINT EL +100.00 = 531.11' (LVEA)  
 DATUM POINT EL +100.00 = 531.11' (OSB)

This document and the design it covers are the property of PARSONS. They are loaned only with the borrower's expressed written agreement that they will not be reproduced, copied, loaned, exhibited, or used in any other way, except by written consent from PARSONS to the borrower.

ISSUED FOR CONSTRUCTION			
DRAWN	CKT/DS	5-12-96	
CHECKED	TB	5-26-96	
ENGINEER	bkk	7-12-96	
PROJ	RADLO	5/12/96	

*Andrew Bell*  
 4/21/96

**PARSONS**  
 100 WEST WALNUT STREET  
 PASADENA, CALIFORNIA

**LIGO**  
 CALIFORNIA INSTITUTE OF TECHNOLOGY  
 MASSACHUSETTS INSTITUTE OF TECHNOLOGY

LASER INTERFEROMETER  
 GRAVITATIONAL-WAVE OBSERVATORY  
 SITE NO. 1 - HANFORD, WASHINGTON

TITLE	AS NOTED	CONTINENT NUMBER	PROJECT NUMBER
ARCHITECTURAL CORNER STATION LVEA PARTIAL FLOOR PLAN SHEET 2	WA	PP150969	8094
SHEET NUMBER		REVISIONS	
<b>WA - A - 503</b>			

NO.	DATE	BY	CHKD	ENGR	PROJ	DESCRIPTION