

of PARSONS. They are loaned only with the consent of the borrower's expressed written agreement that they will not be used for any other way, except by written consent from PARSONS.

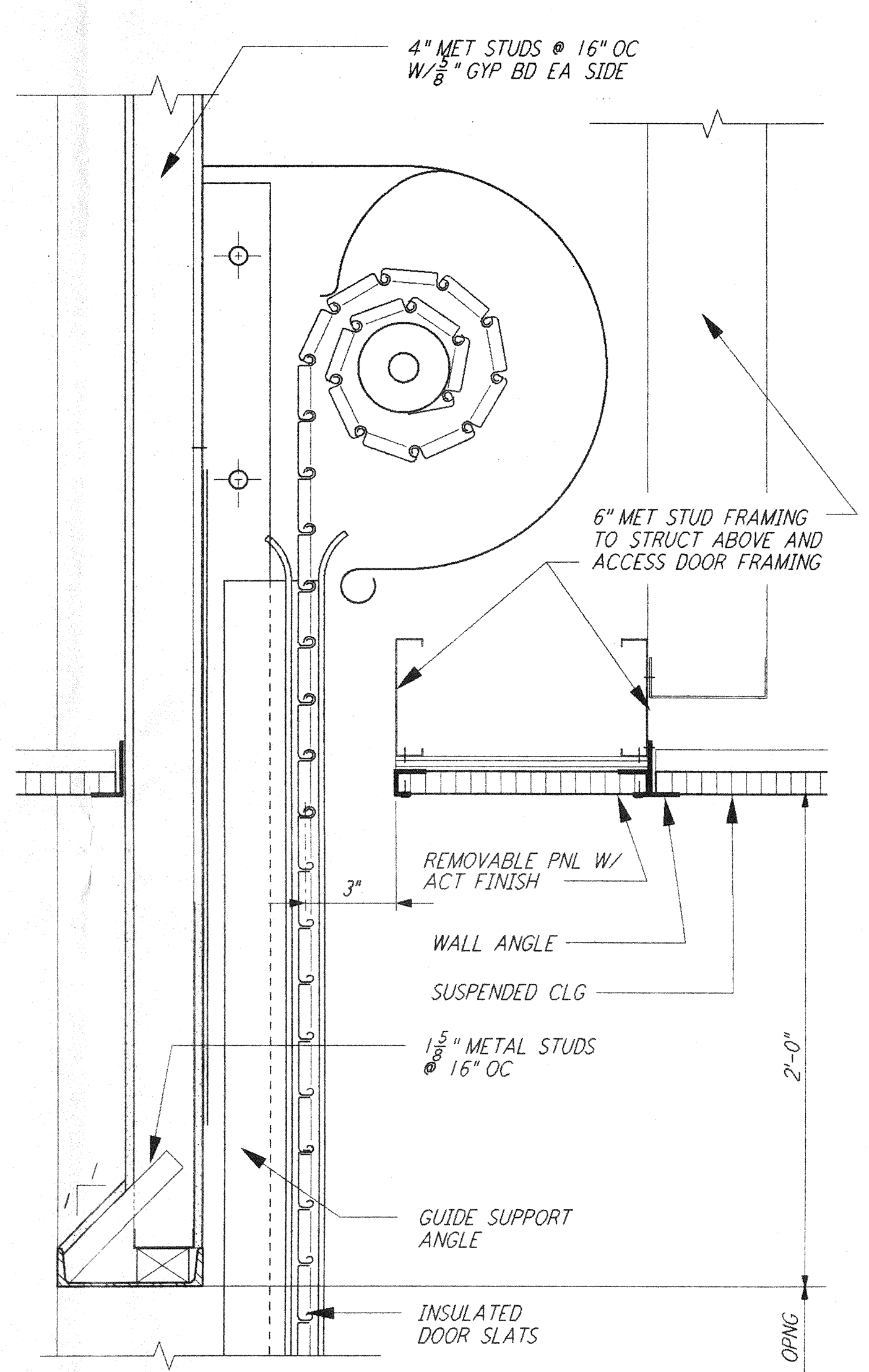

OVERHEAD COILING DOOR
 1 1/2" = 1'-0"
 7 REF WA-A-427 WA-A-261 SEE SPEC

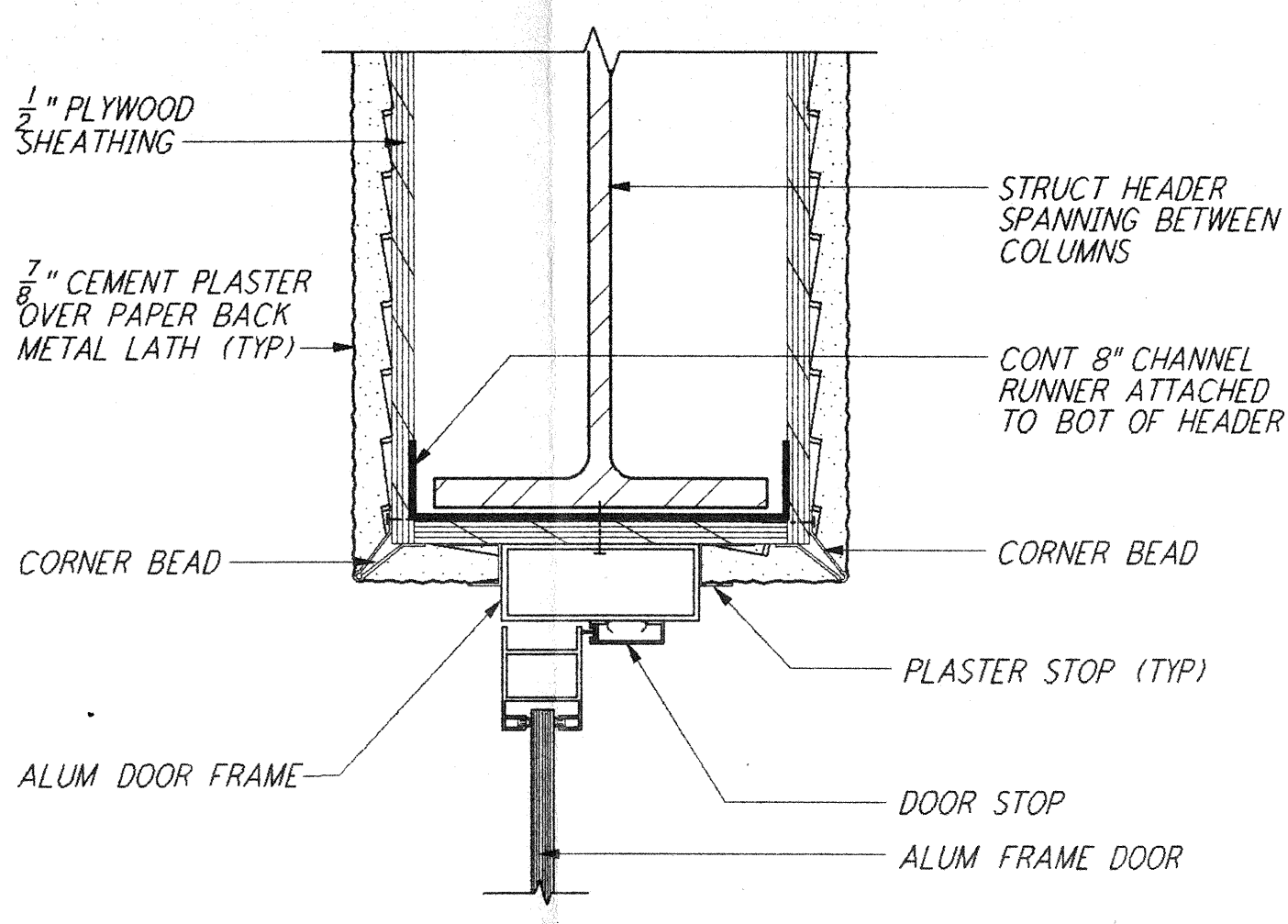

ALUMINUM DOOR HEAD
 3" = 1'-0"
 4 REF WA-A-427 SEE SPEC

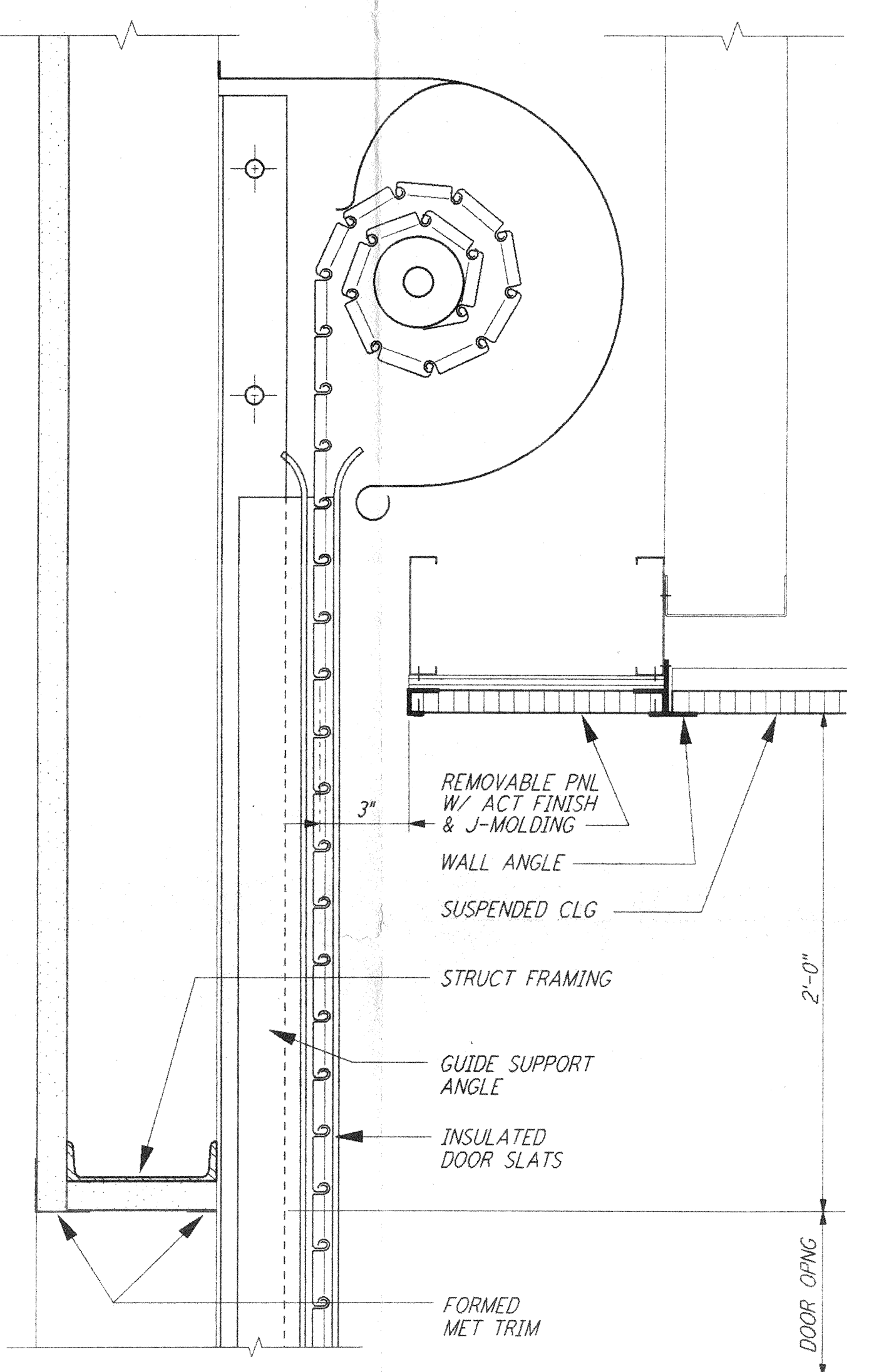

OVERHEAD COILING DOOR
 1 1/2" = 1'-0"
 5 REF WA-A-427 WA-A-261 SEE SPEC

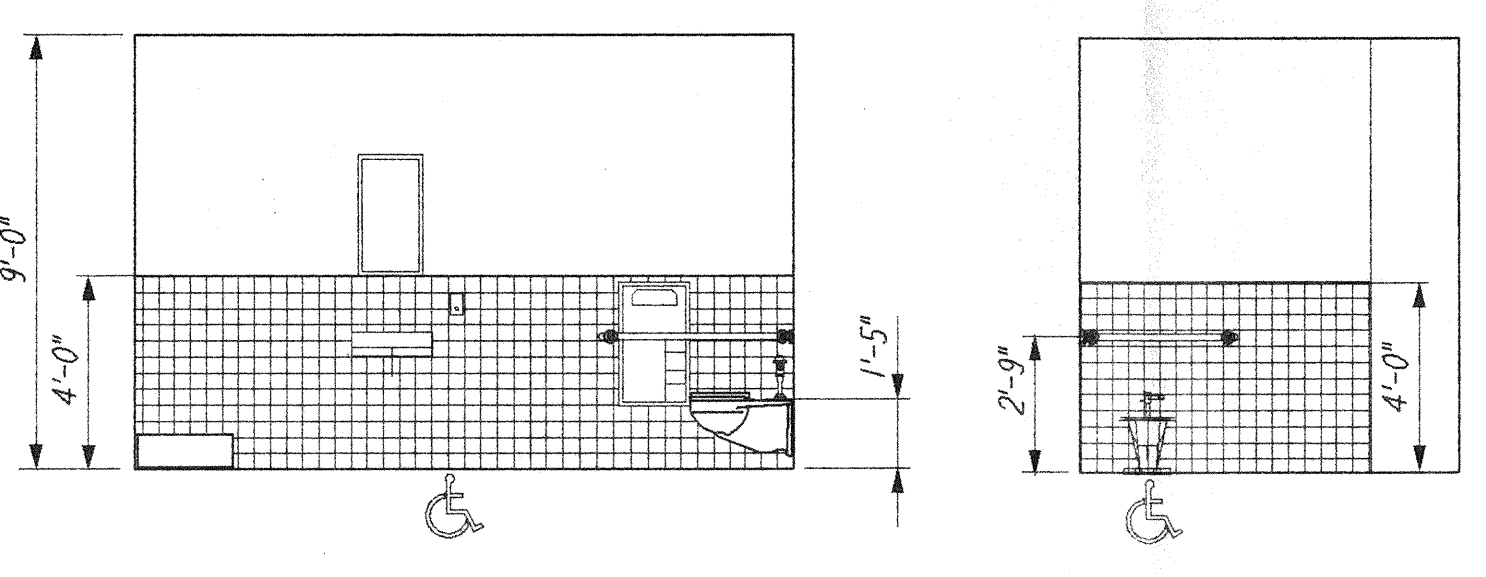

ELEVATION B **ELEVATION C**

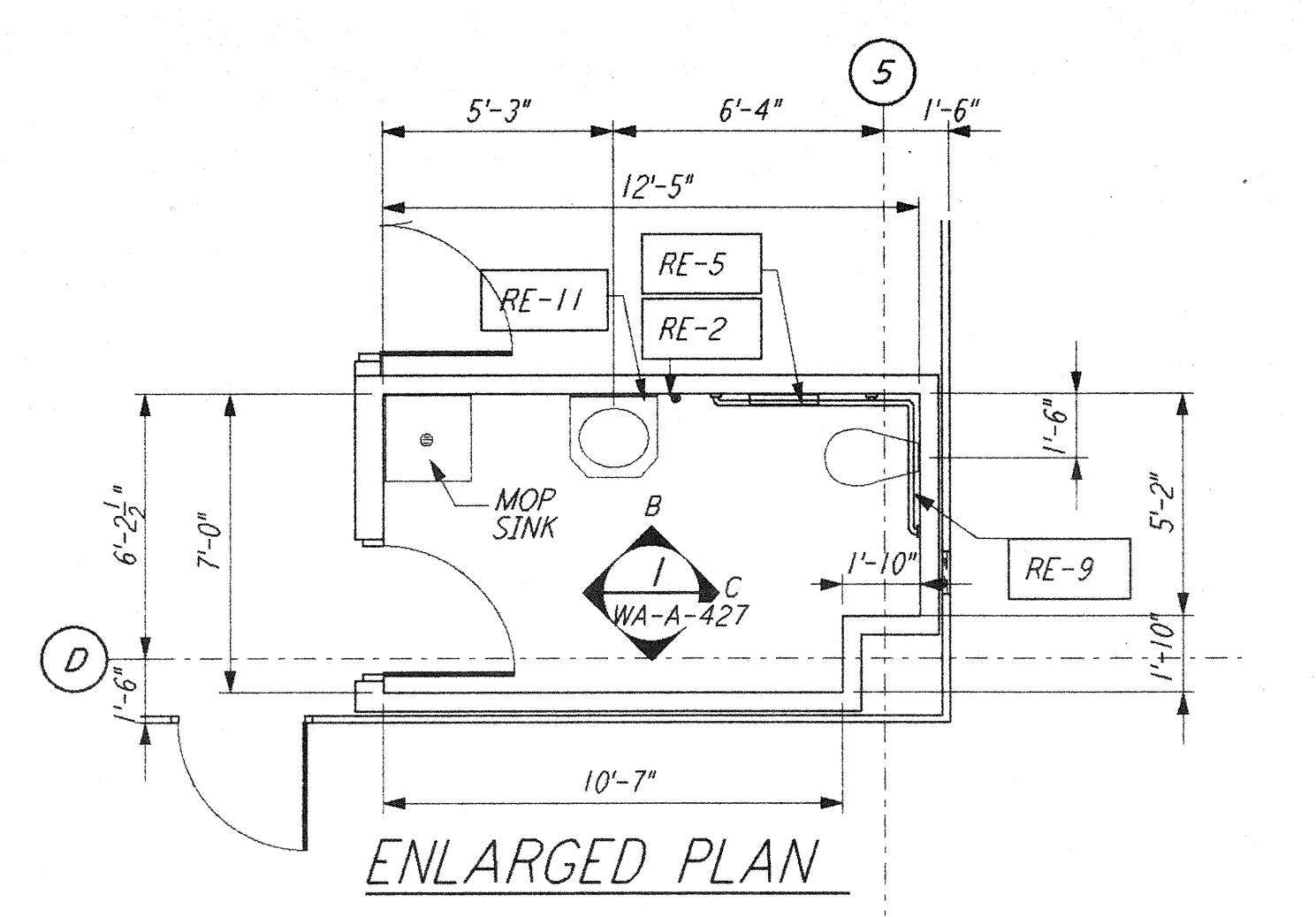

TOILET 208
 1 REF WA-A-427 WA-A-201
 1/2" = 1'-0"

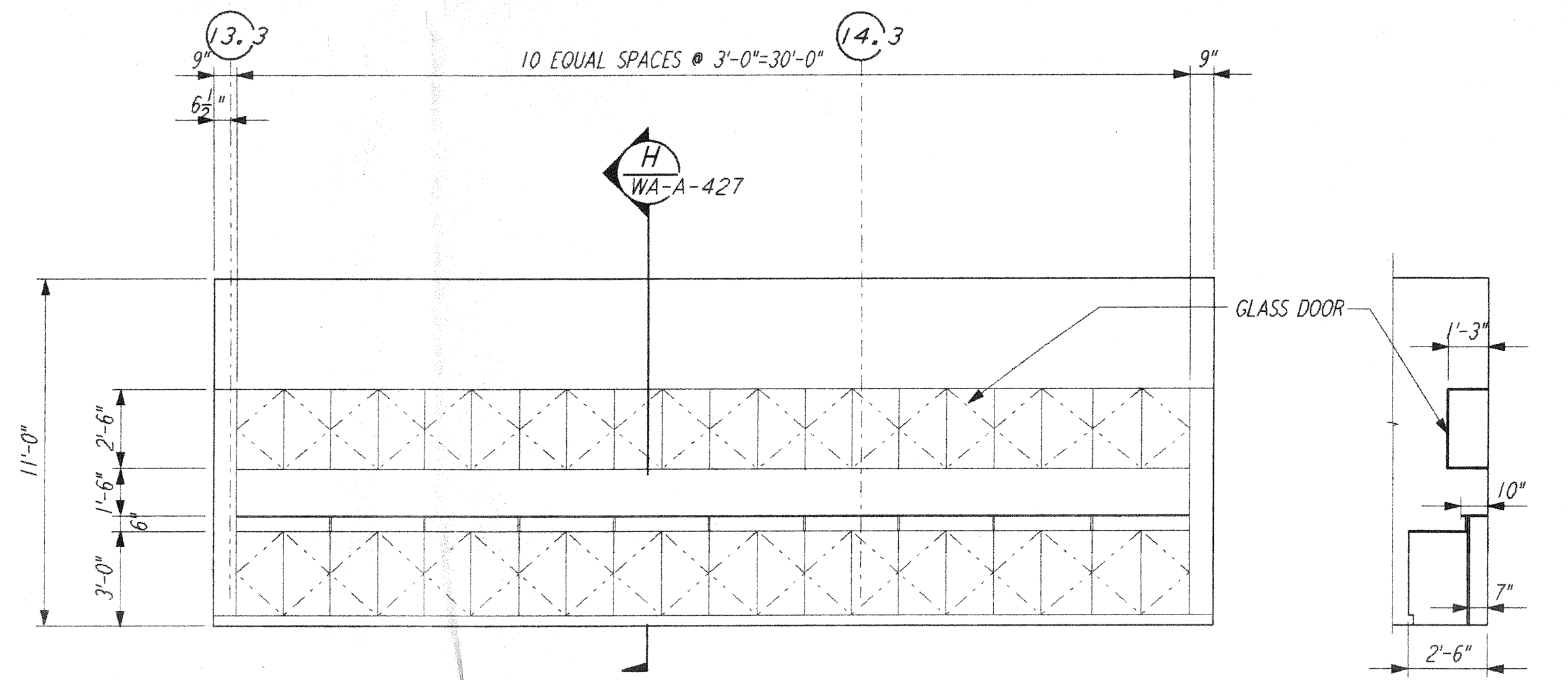

ELEVATION D **SECTION H**

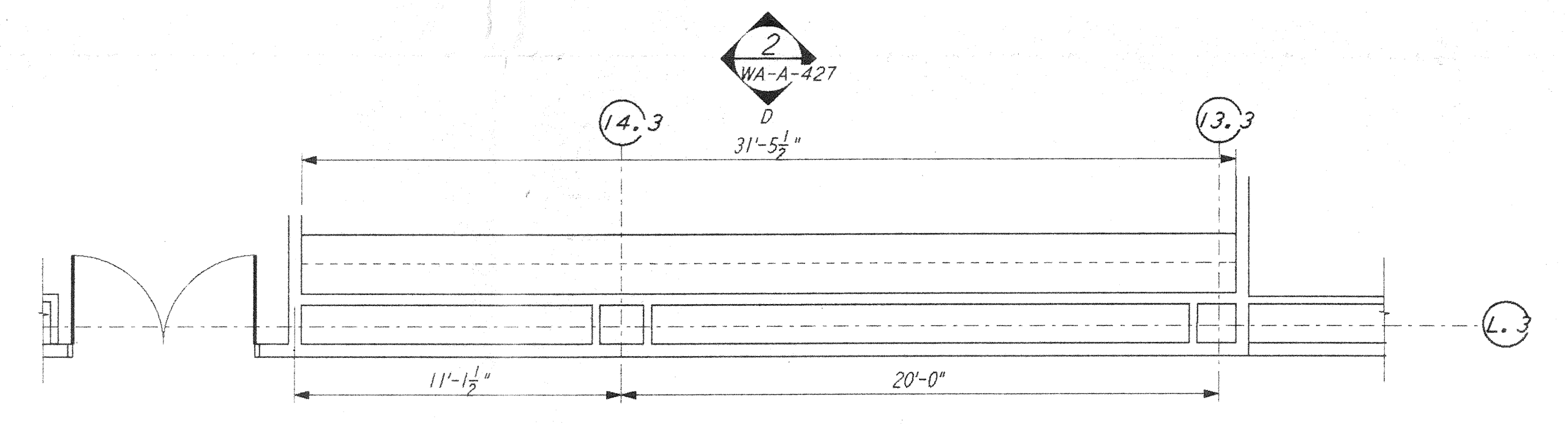

VACUUM PREP/ ASSEMBLY AREA (OSB)
 1/2" = 1'-0"
 166 2 REF WA-A-427 WA-A-109

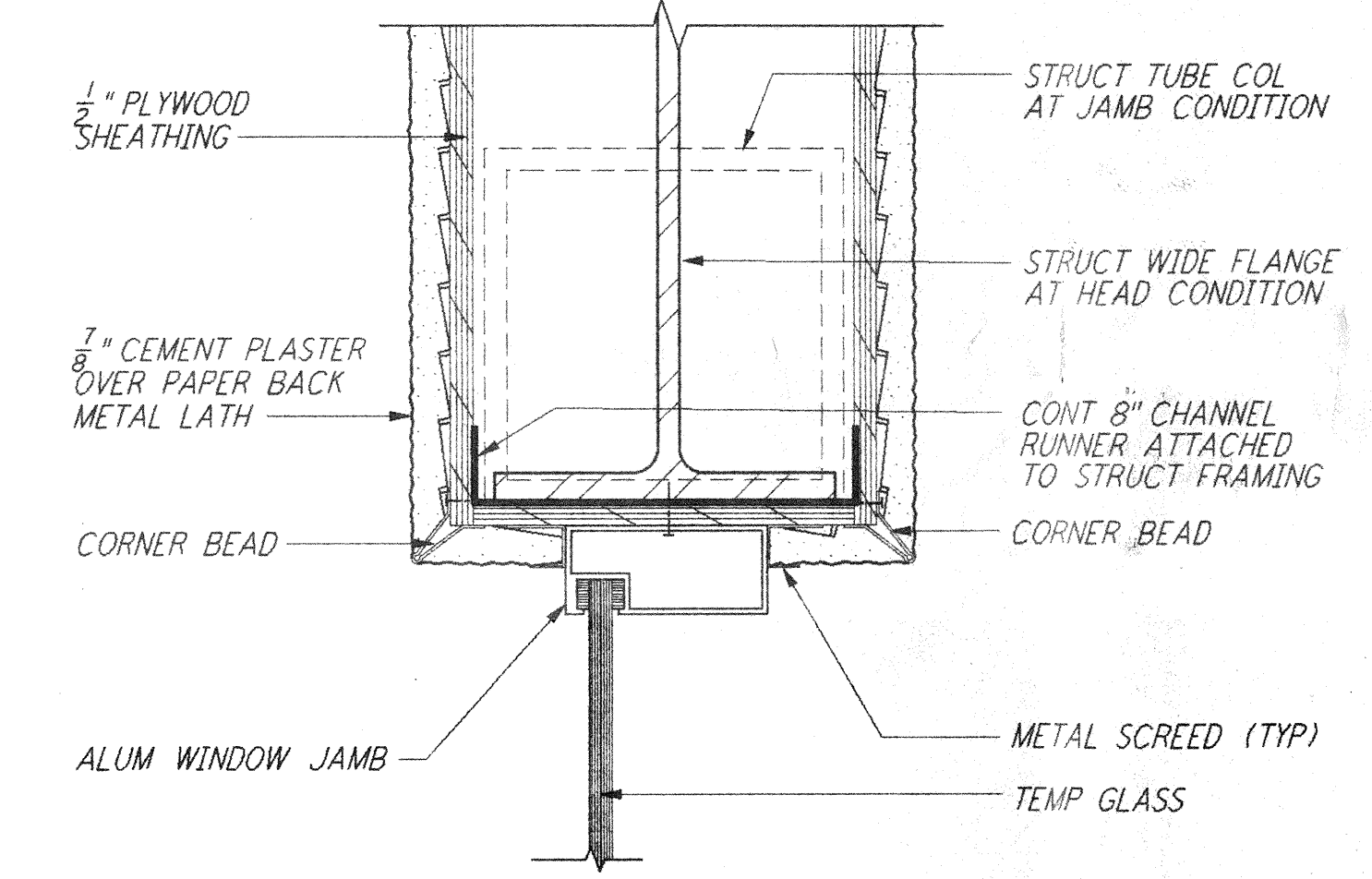

ALUM WDW HEAD (JMB SIM)
 3" = 1'-0"
 3 REF WA-A-427 SEE SPEC

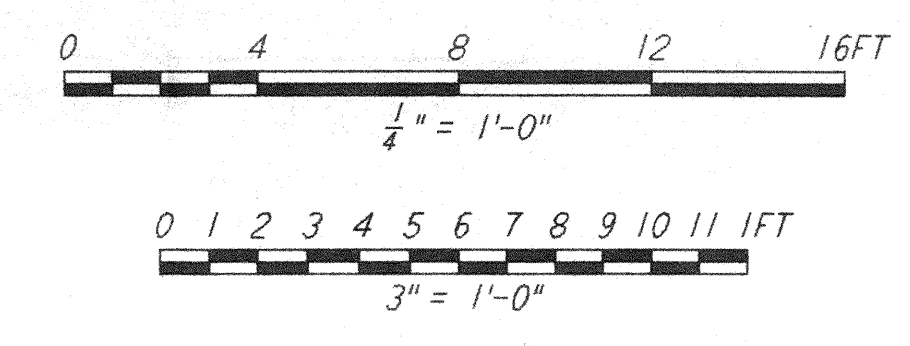

NO.	DATE	BY	CHKD	ENGR	PROJ	DESCRIPTION

ISSUED FOR CONSTRUCTION	
DRAWN	CKT 5-12-96
CHECKED	TB 5-26-96
ENGINEER	EKK 7-2-96
PROJ	18000 7/10/96

Amber Hill 6/27/16

PARSONS
 100 WEST WALNUT STREET
 PASADENA, CALIFORNIA

LIGO
 CALIFORNIA INSTITUTE OF TECHNOLOGY
 MASSACHUSETTS INSTITUTE OF TECHNOLOGY

LASER INTERFEROMETER
 GRAVITATIONAL-WAVE OBSERVATORY
 SITE NO. 1 - HANFORD, WASHINGTON

ARCHITECTURAL
 INTERIOR ELEVATIONS &
 MISCELLANEOUS
 DETAILS

SCALE: 1/4" = 1'-0"
 SHEET NUMBER: **WA-A-427**
 CONTRACT NUMBER: PP150969
 PROJECT NUMBER: 8094