

SECTION (A) THRU GRAVEL FILL

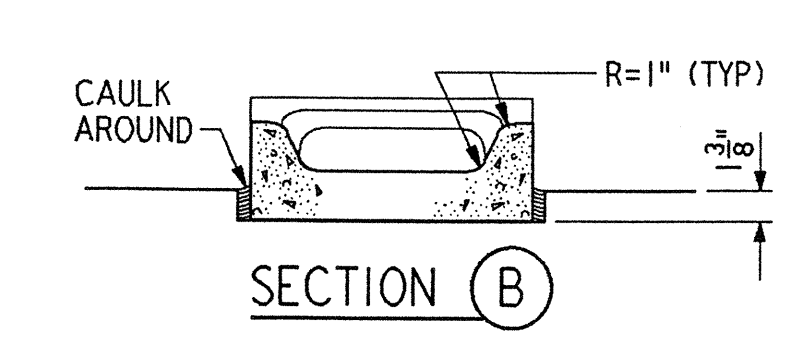

SECTION (B)

CONC SPLASH BLOCK
 1 1/2" = 1'-0" REF WA-A-425 WA-A-108

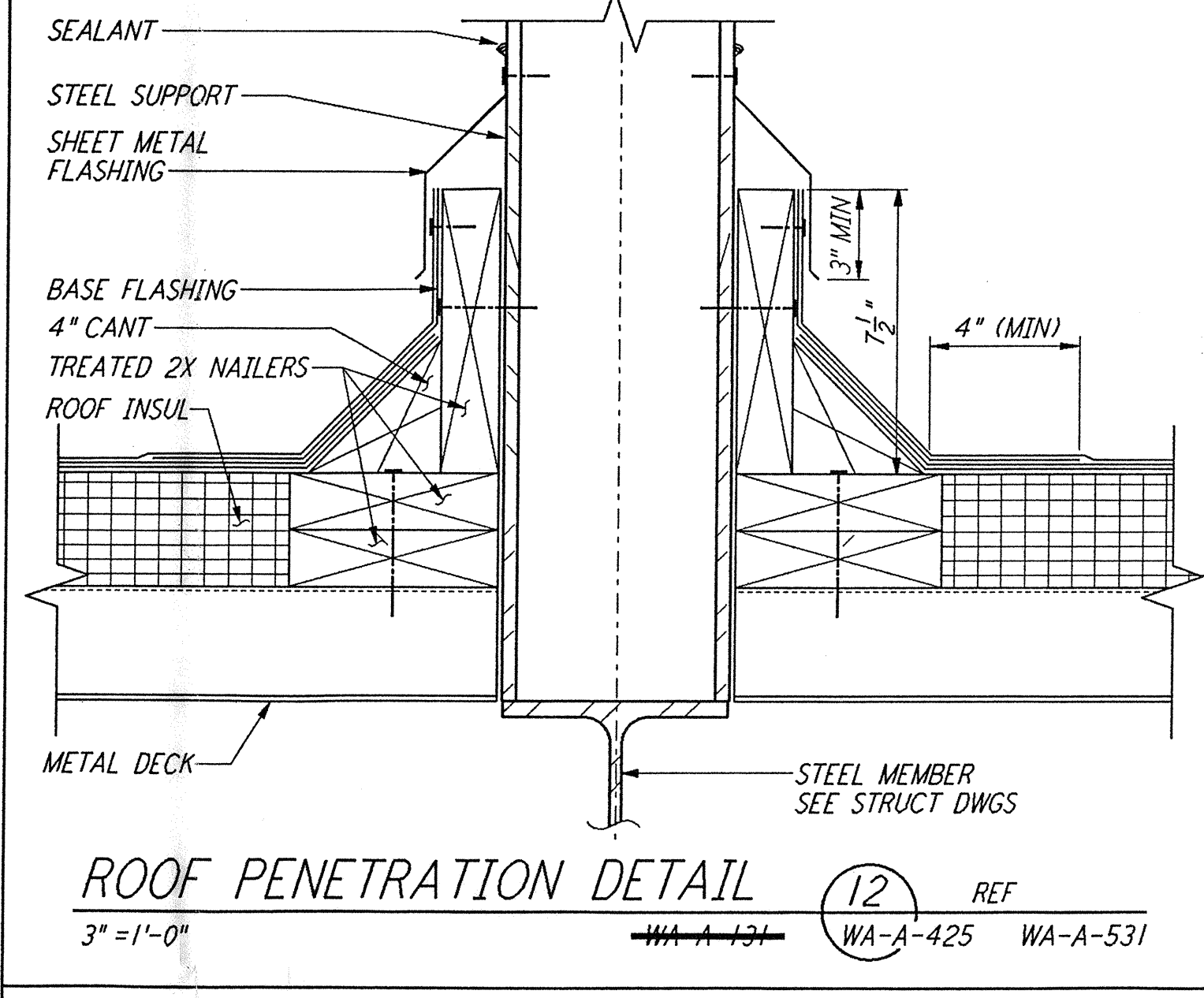

ROOF PENETRATION DETAIL
 3" = 1'-0" REF WA-A-132 WA-A-425 WA-A-531

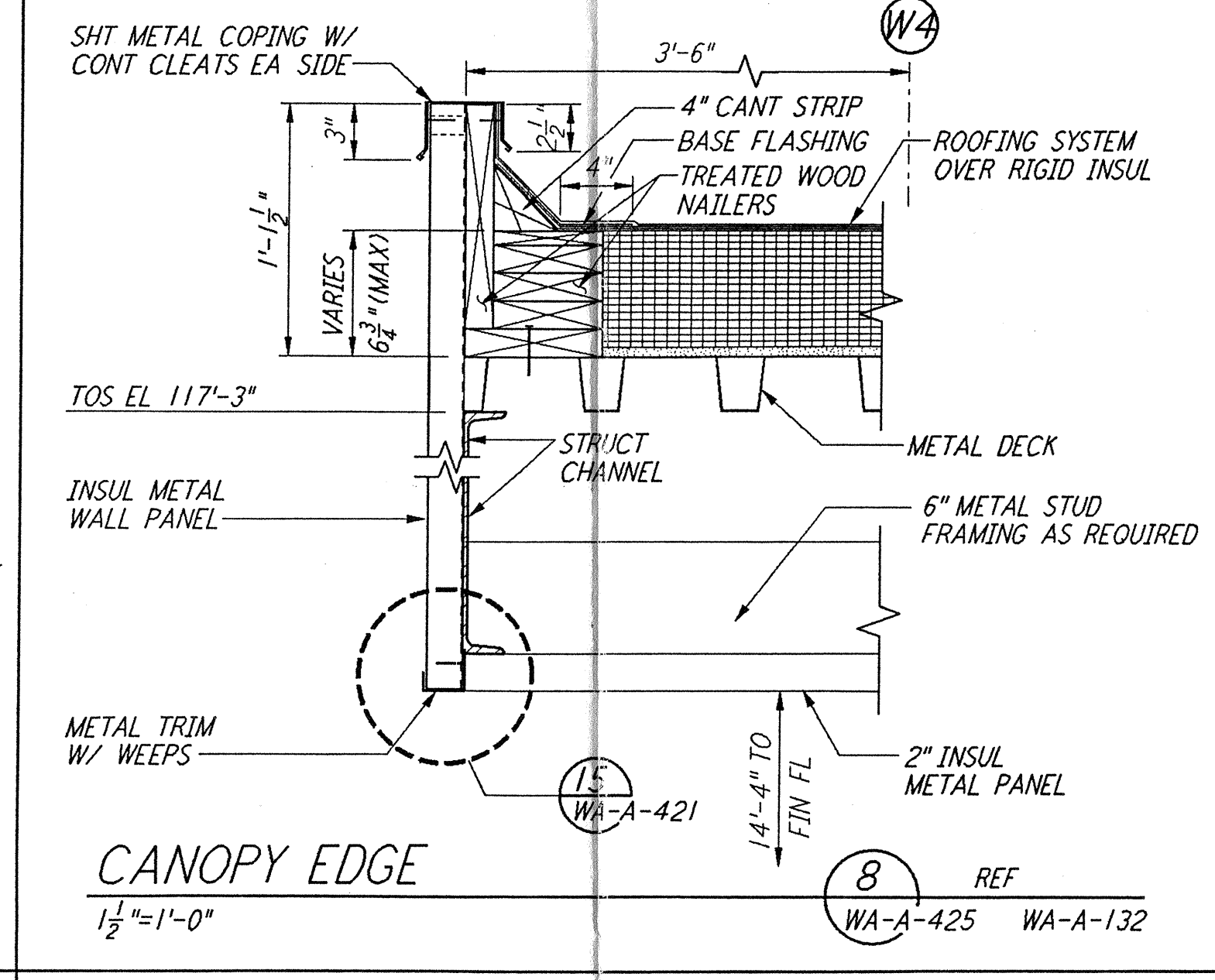

CANOPY EDGE
 1 1/2" = 1'-0" REF WA-A-425 WA-A-132

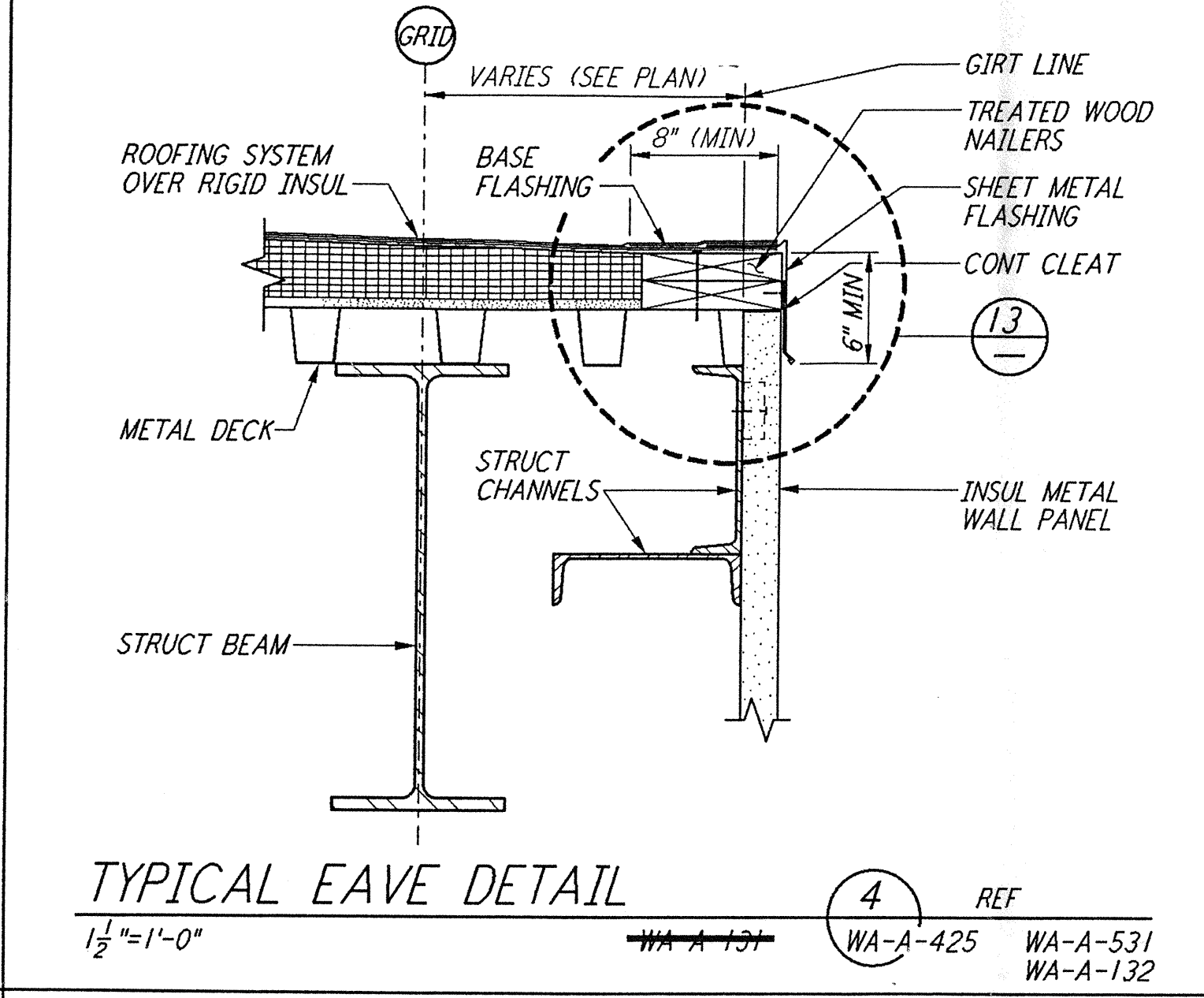

TYPICAL EAVE DETAIL
 1 1/2" = 1'-0" REF WA-A-132 WA-A-425 WA-A-531 WA-A-132

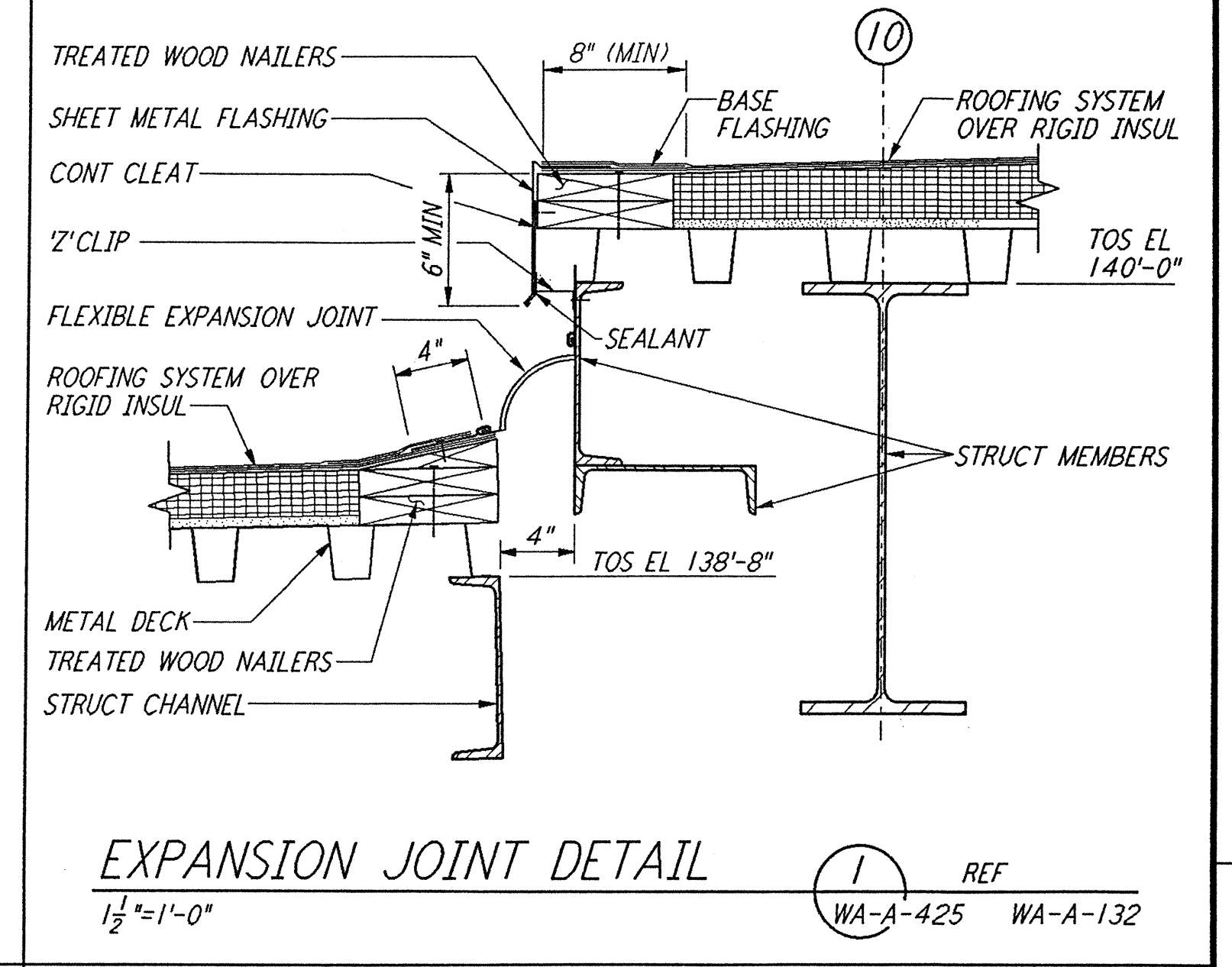

EXPANSION JOINT DETAIL
 1 1/2" = 1'-0" REF WA-A-425 WA-A-132

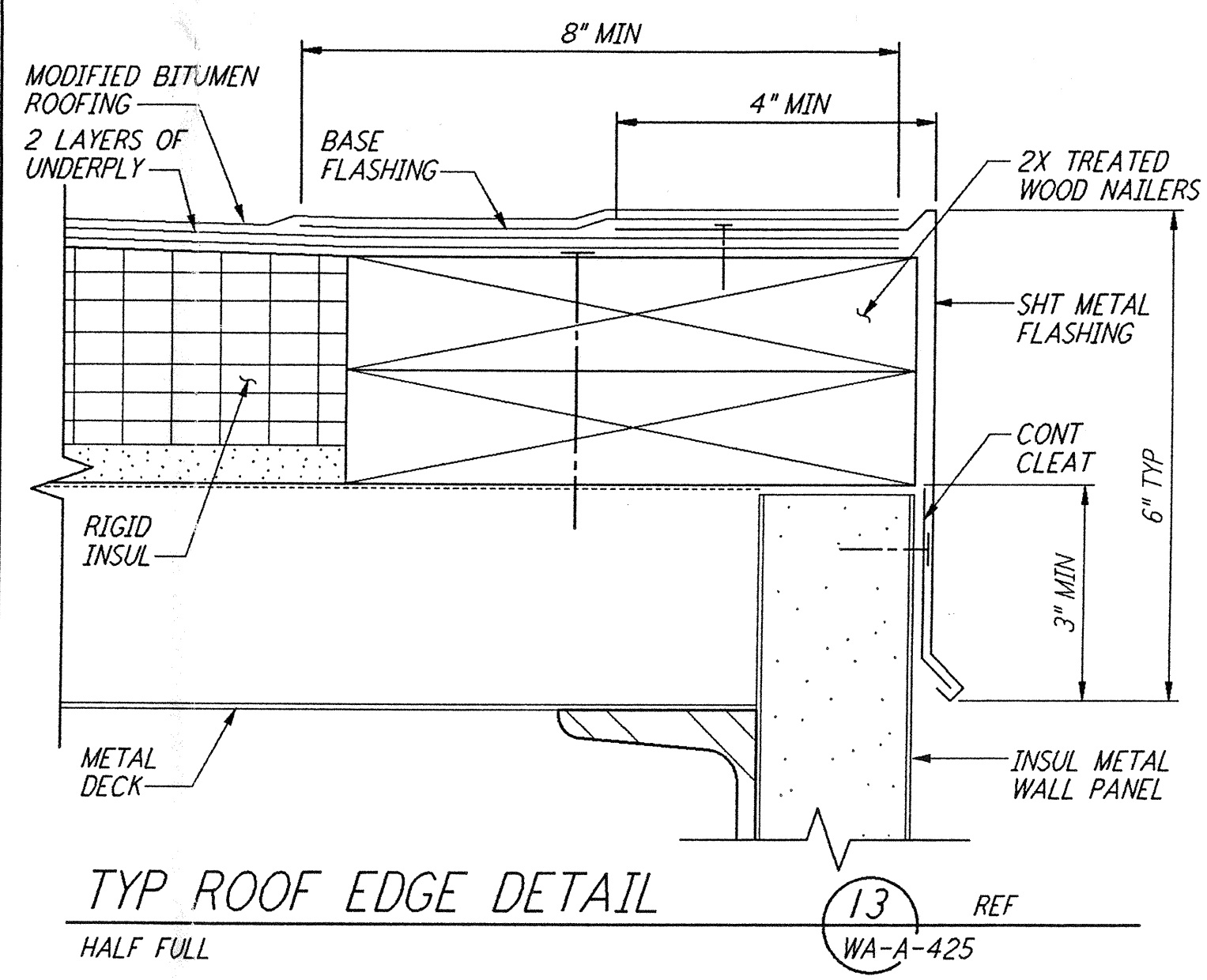

TYP ROOF EDGE DETAIL
 HALF FULL 1 1/2" = 1'-0" REF WA-A-425

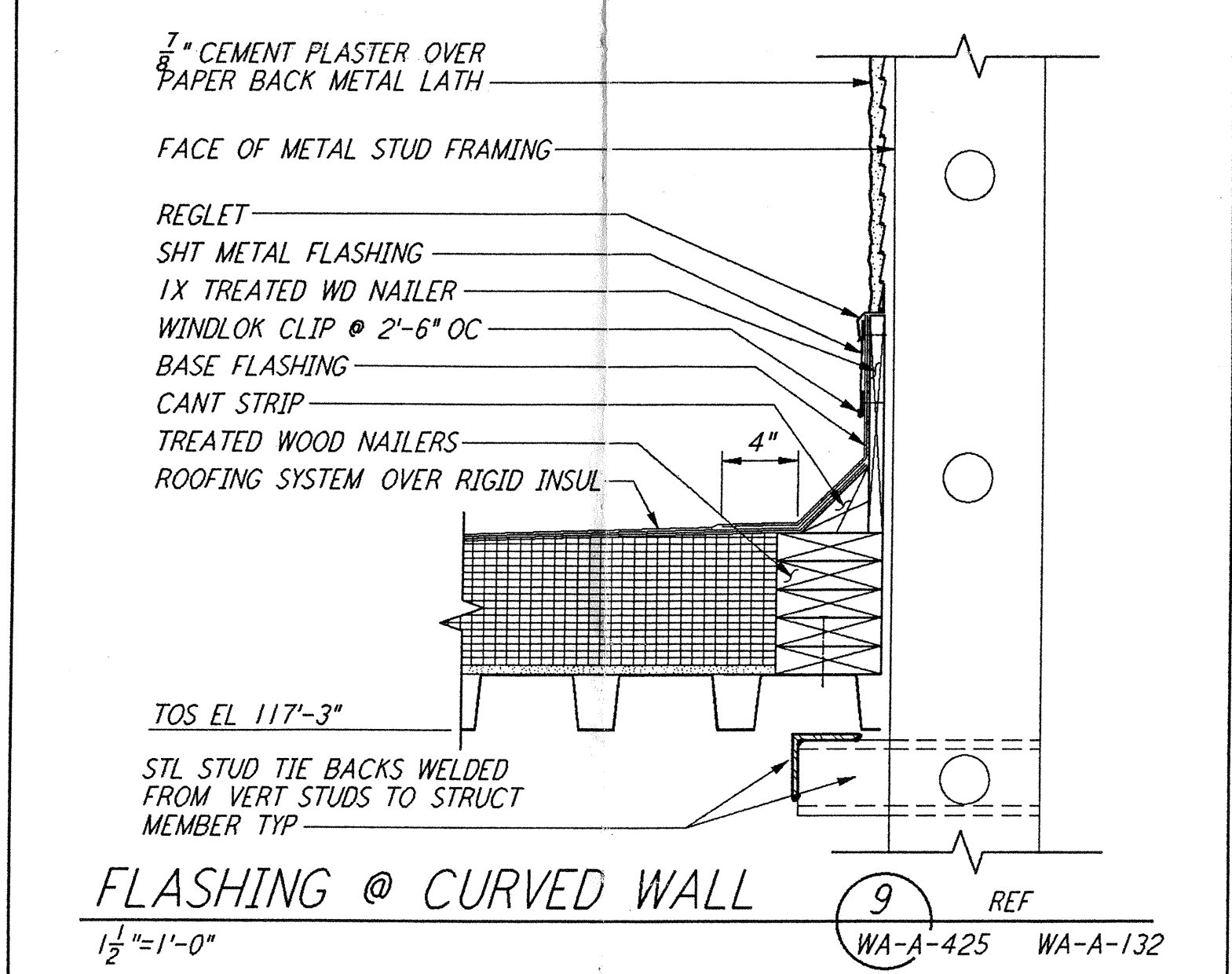

FLASHING @ CURVED WALL
 1 1/2" = 1'-0" REF WA-A-425 WA-A-132

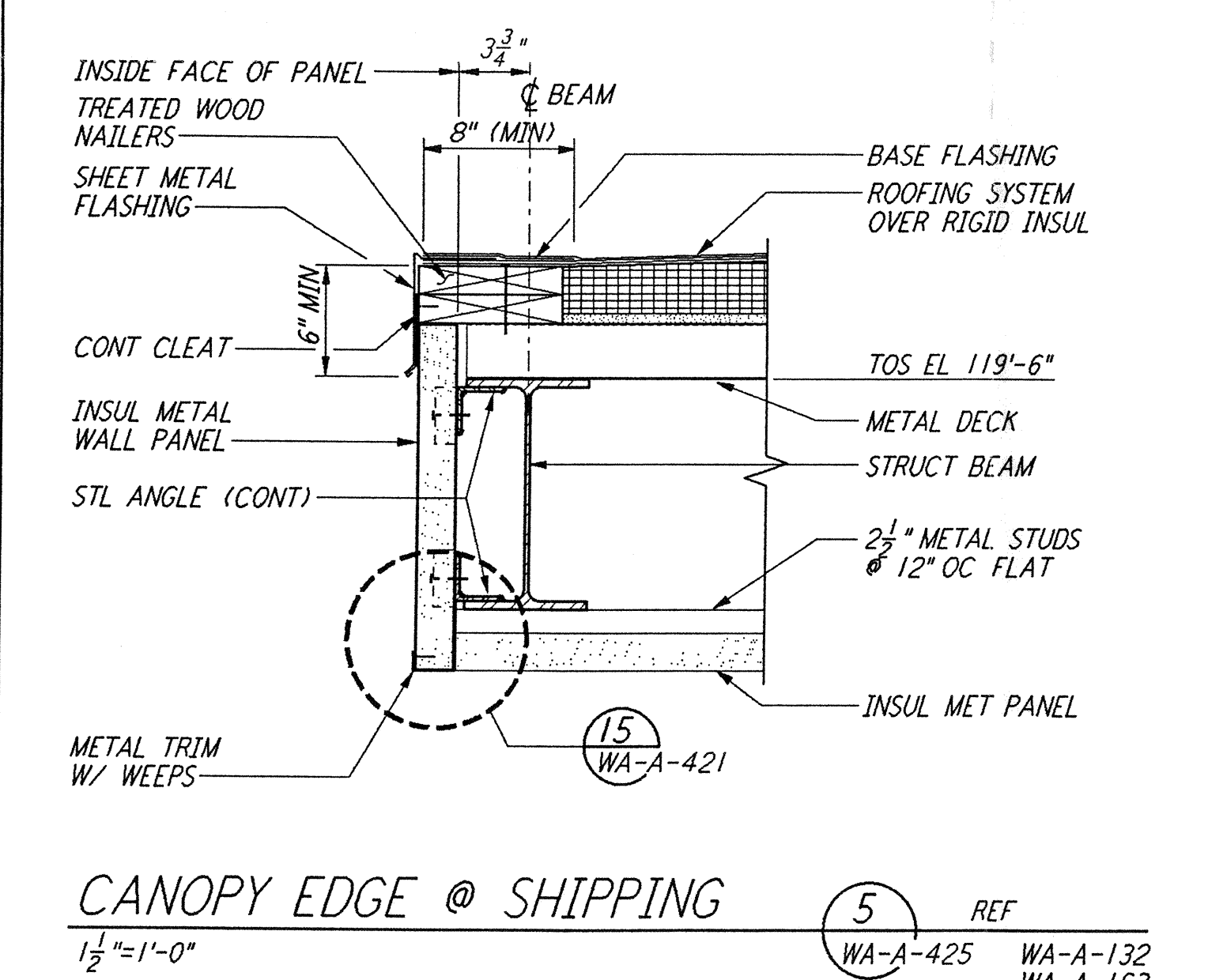

CANOPY EDGE @ SHIPPING
 1 1/2" = 1'-0" REF WA-A-425 WA-A-132 WA-A-163

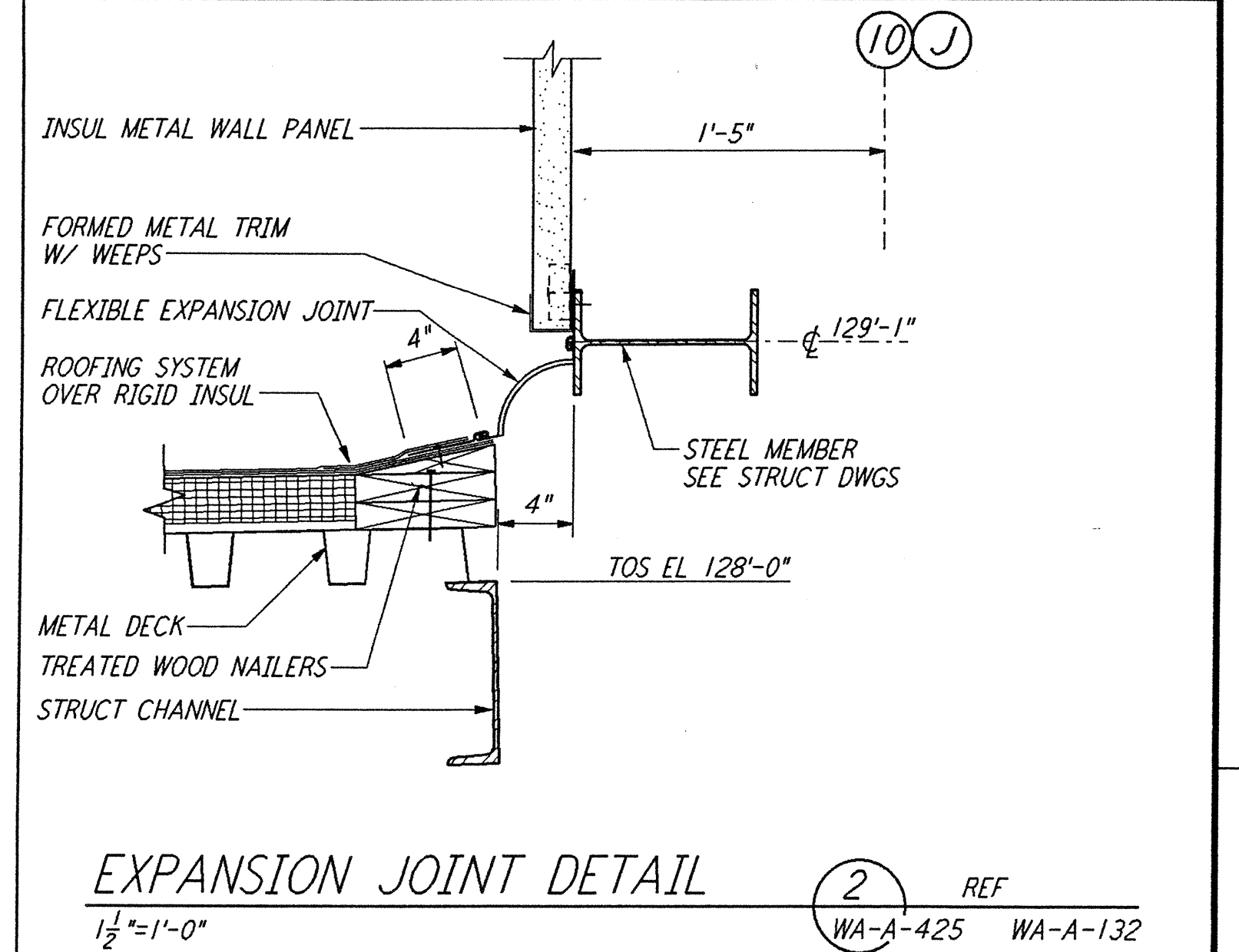

EXPANSION JOINT DETAIL
 1 1/2" = 1'-0" REF WA-A-425 WA-A-132

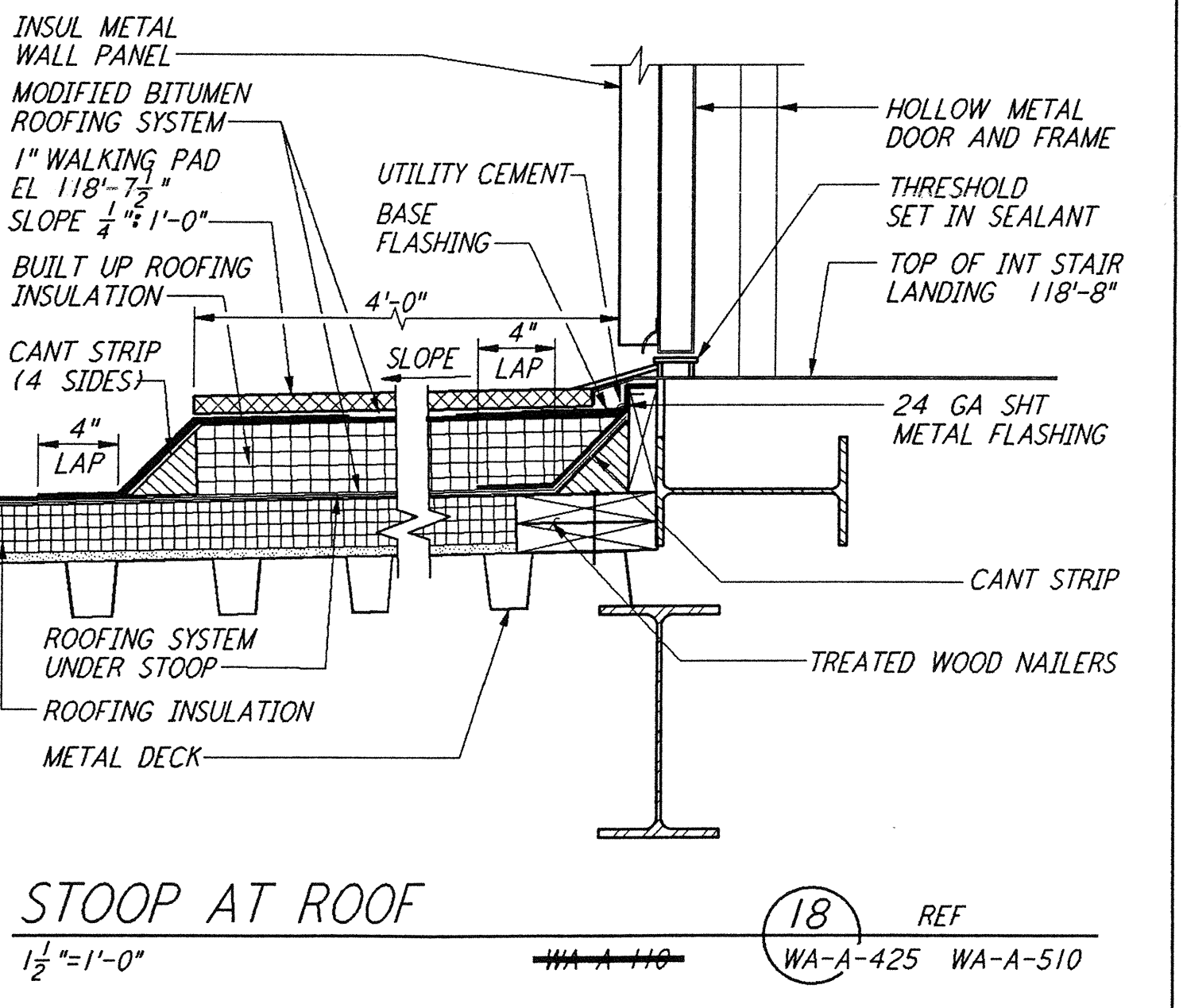

STOOP AT ROOF
 1 1/2" = 1'-0" REF WA-A-110 WA-A-425 WA-A-510

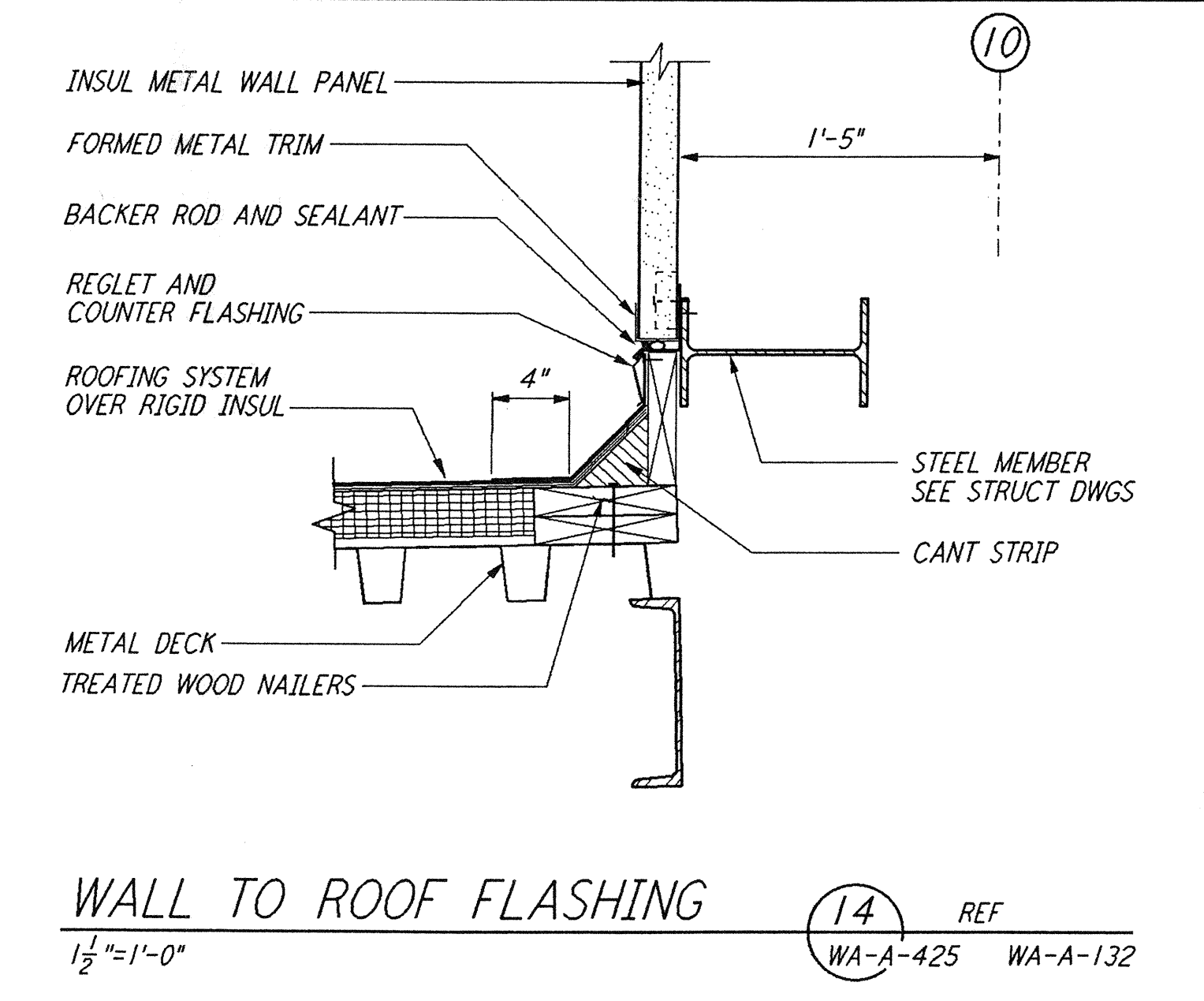

WALL TO ROOF FLASHING
 1 1/2" = 1'-0" REF WA-A-425 WA-A-132

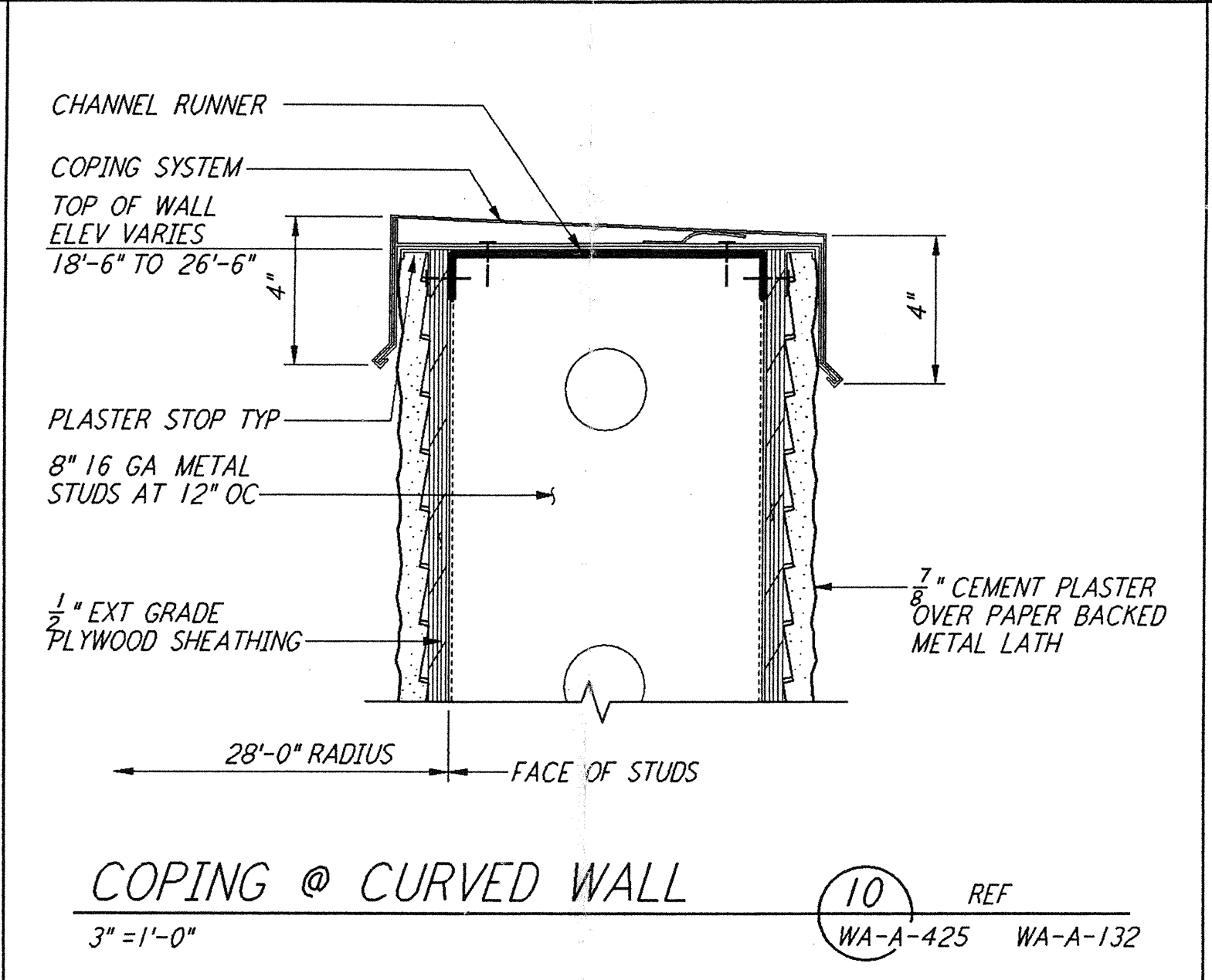

COPING @ CURVED WALL
 3" = 1'-0" REF WA-A-425 WA-A-132

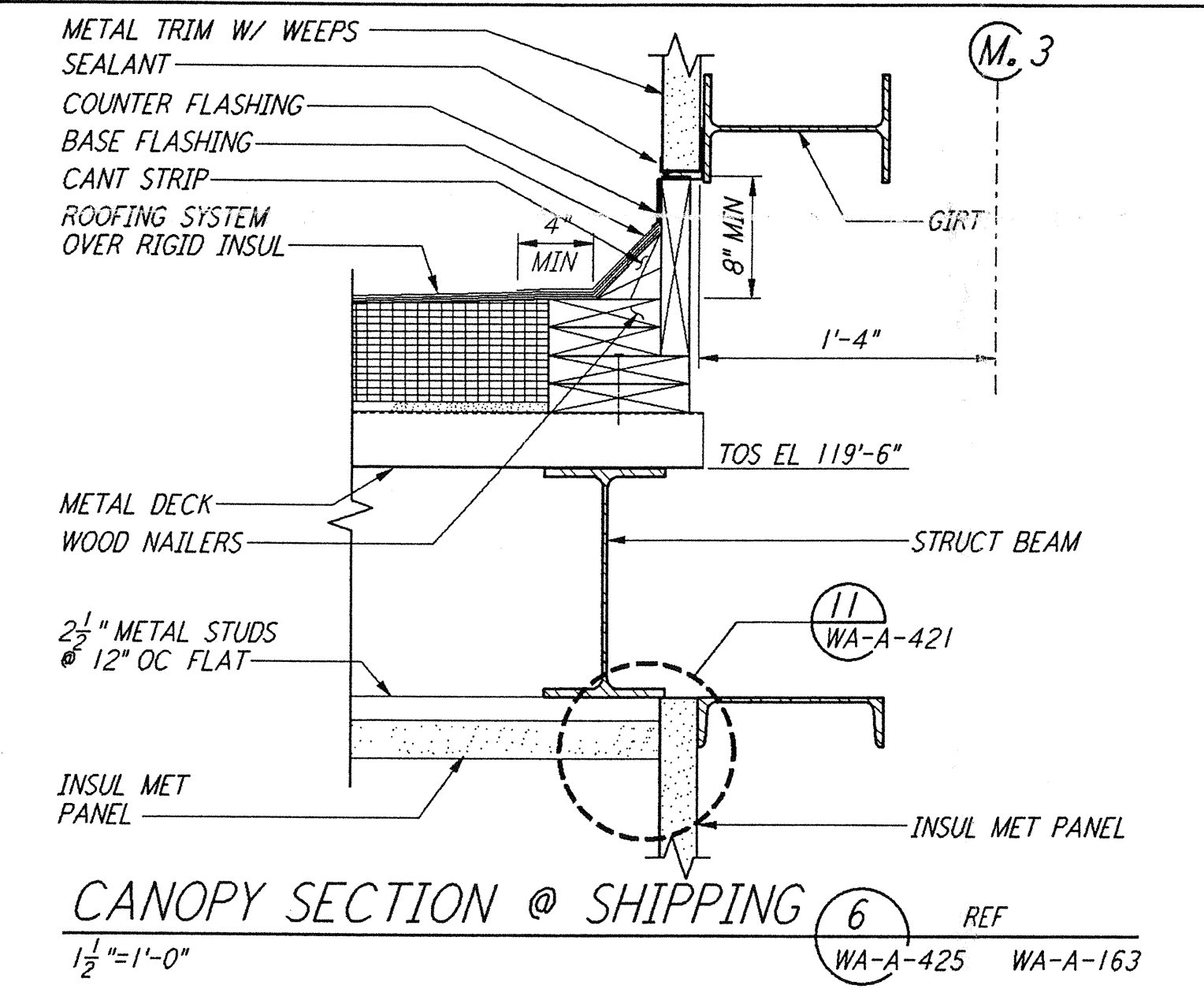

CANOPY SECTION @ SHIPPING
 1 1/2" = 1'-0" REF WA-A-425 WA-A-163

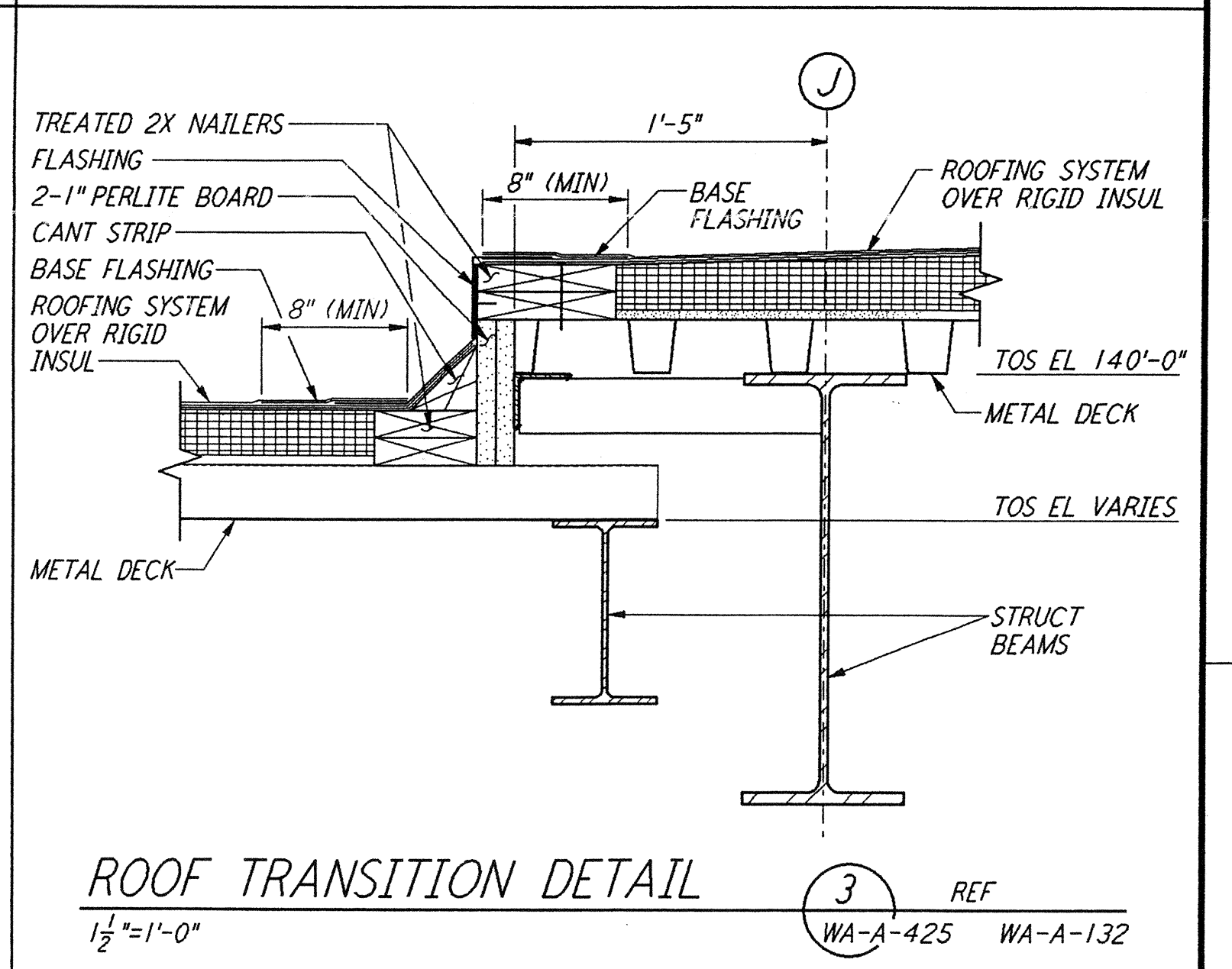

ROOF TRANSITION DETAIL
 1 1/2" = 1'-0" REF WA-A-425 WA-A-132

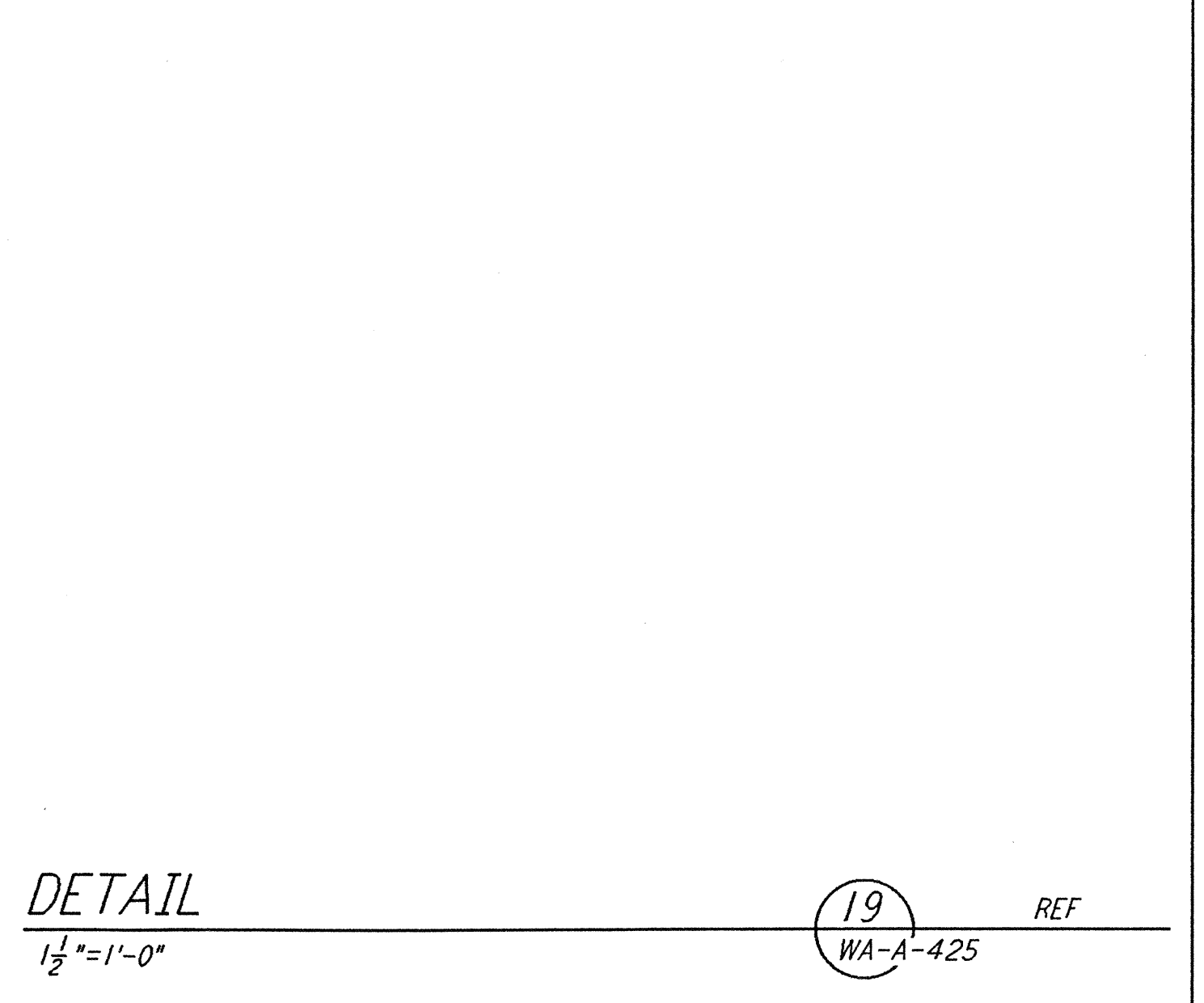

DETAIL
 1 1/2" = 1'-0" REF WA-A-425

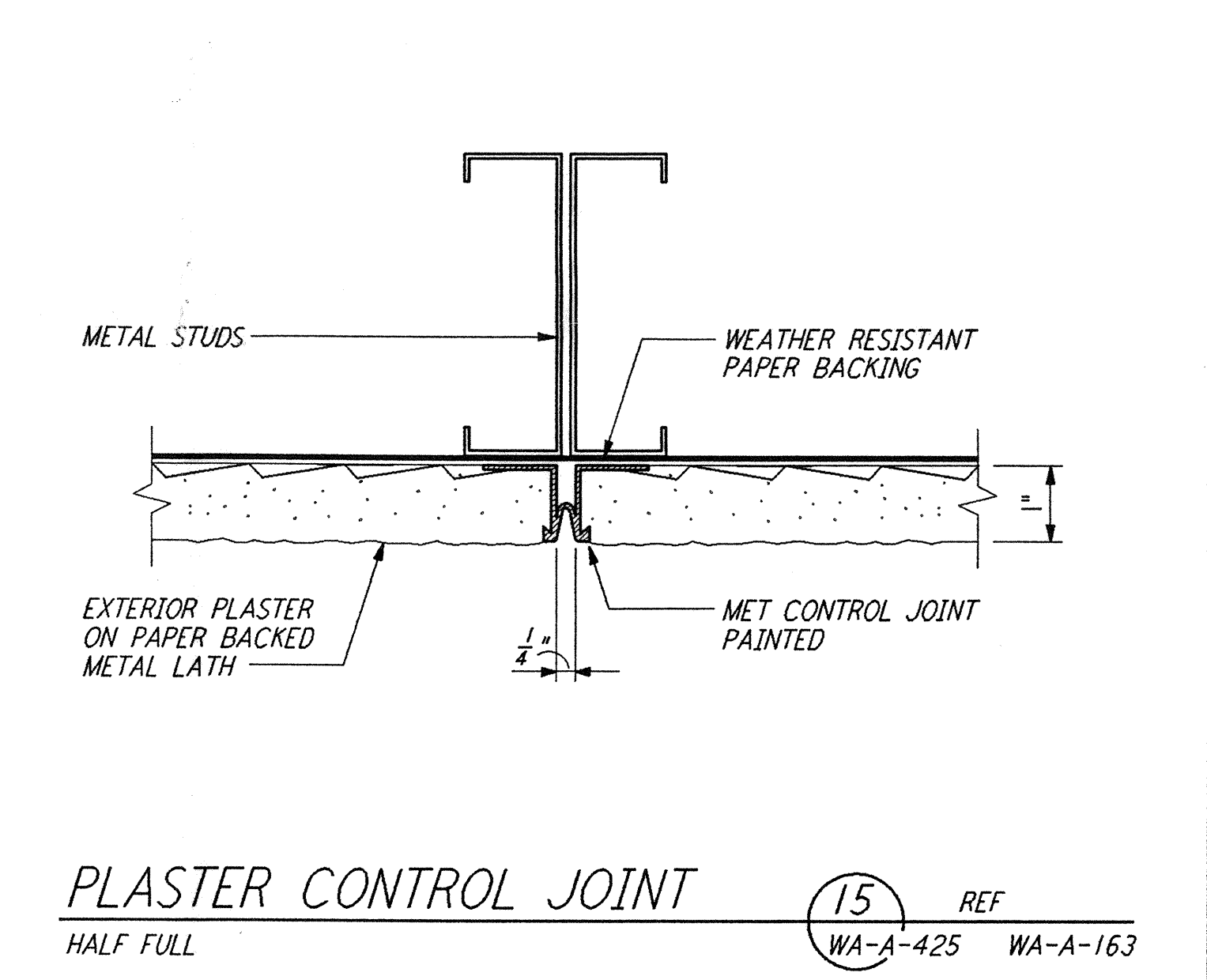

PLASTER CONTROL JOINT
 HALF FULL 1 1/2" = 1'-0" REF WA-A-425 WA-A-163

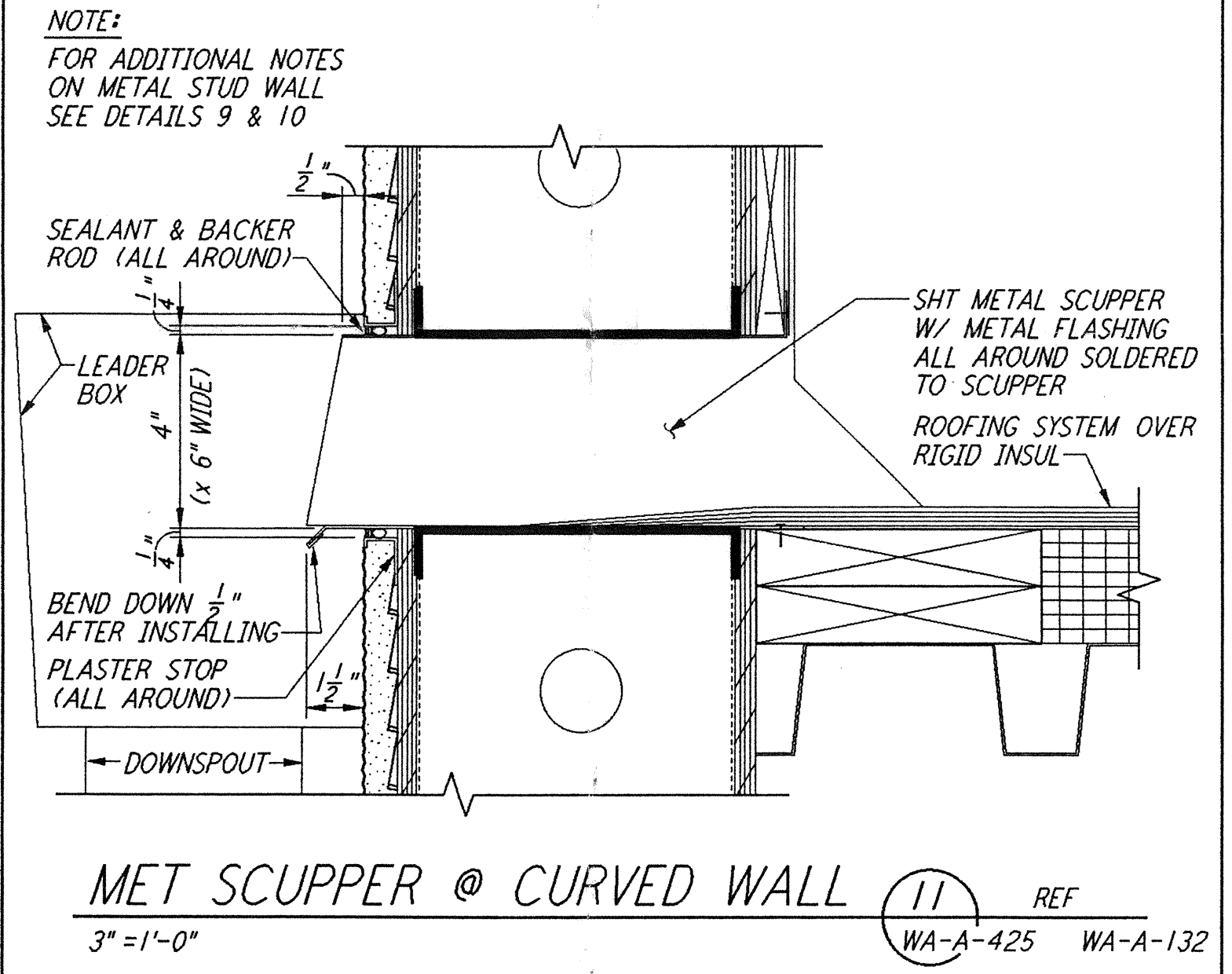

MET SCUPPER @ CURVED WALL
 3" = 1'-0" REF WA-A-425 WA-A-132

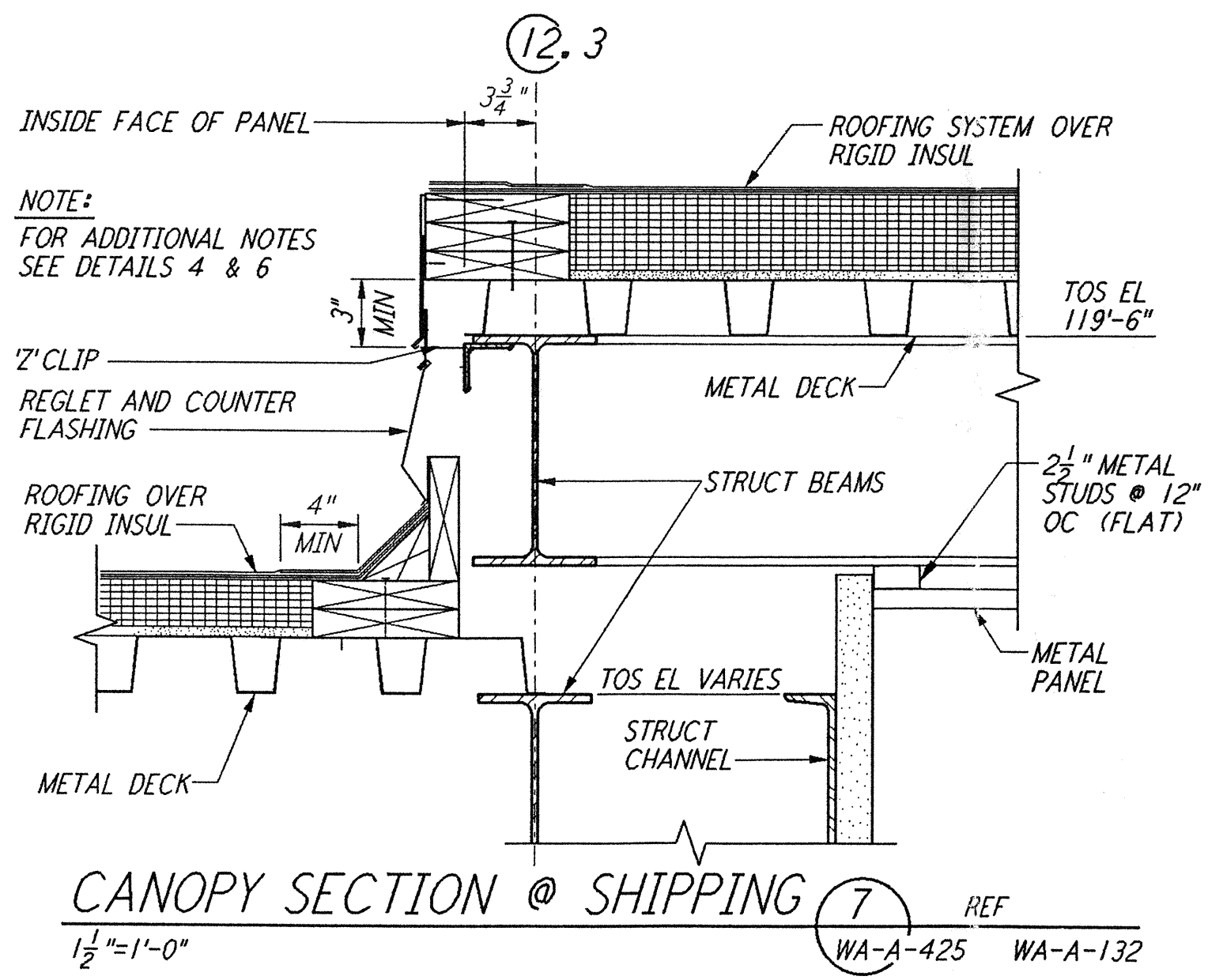

CANOPY SECTION @ SHIPPING
 1 1/2" = 1'-0" REF WA-A-425 WA-A-132

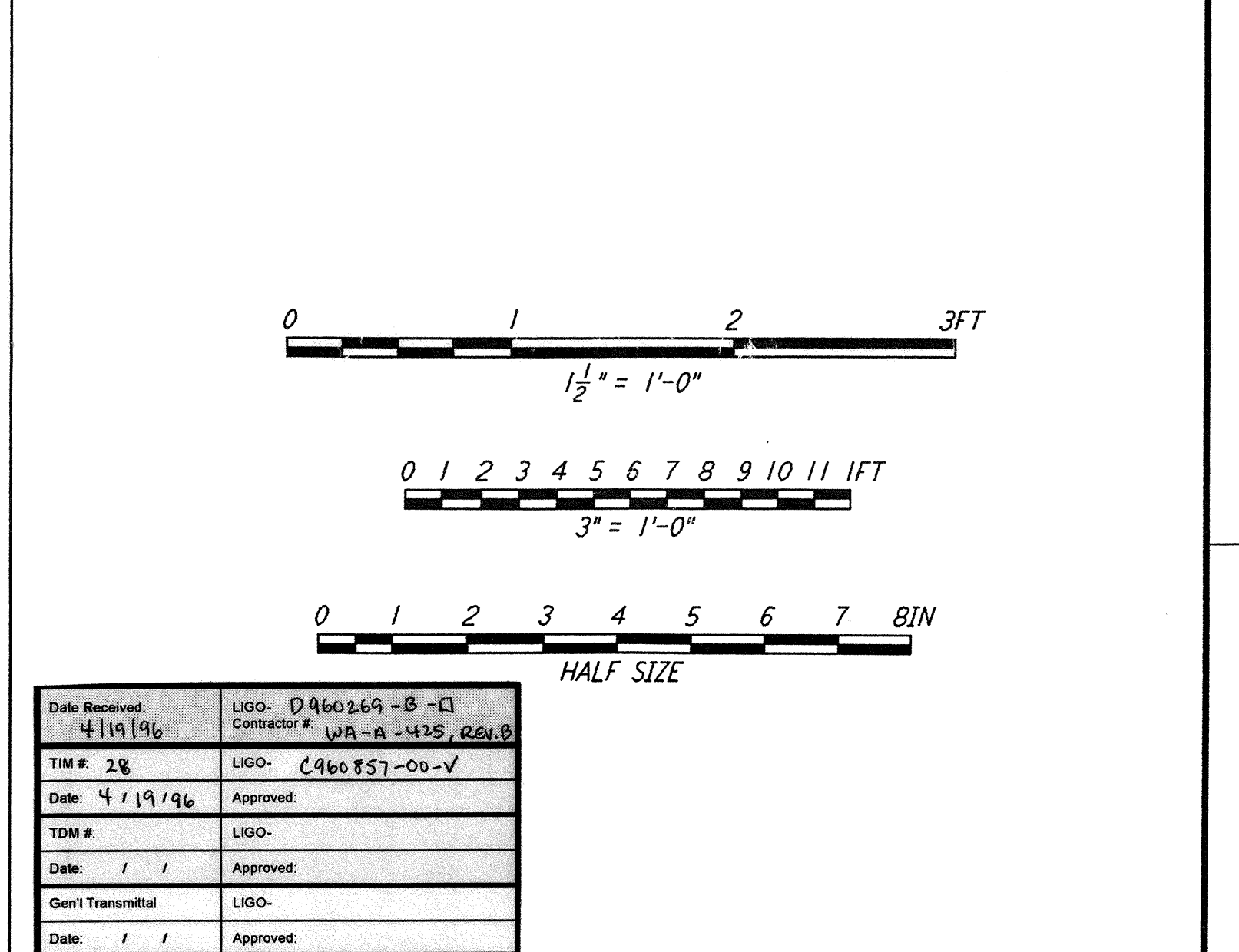

Date Revisd: 4/10/98	Loc: D:\605AR-8-E	Contract #: 128-8-435, 021, B
TM #: 28	Loc: C960457-00-V	Approval:
Date: 4/19/98	Approval:	
TM #:	Loc:	
Date: / /	Approval:	
Gen Transmittal:	Loc:	
Date: / /	Approval:	

REFERENCES	REVISIONS	NO.	DATE	BY	CHKD	ENGR	PROJ	DESCRIPTION
	B	4-19-98	SF	SF	TDM			FINAL DESIGN REVIEW & BID
	A	01/17/98	SF	SF	TDM			PRELIMINARY DESIGN REVIEW

DRAWN: SH
 CHECKED: []
 ENGINEER: []
 PROJ: []

PARSONS
 100 WEST WALNUT STREET
 PASADENA, CALIFORNIA

LIGO
 CALIFORNIA INSTITUTE OF TECHNOLOGY
 MASSACHUSETTS INSTITUTE OF TECHNOLOGY

LASER INTERFEROMETER
 GRAVITATIONAL-WAVE OBSERVATORY
 SITE NO. 1 - HANFORD, WASHINGTON

ARCHITECTURAL
 ROOF AND
 MISCELLANEOUS
 EXTERIOR DETAILS

SCALE: PP150969 PROJECT NUMBER: 8094
 SHEET NUMBER: WA-A-425 REVISIONS: B

This document and the design it covers are the property of PARSONS. They are loaned only with the borrower's expressed written agreement that they will not be reproduced, copied, loaned, exhibited, or used in any other way, except by written consent from PARSONS to the borrower.