

**CONC STOOP AT MET PANEL** (14) REF  
 3" = 1'-0" WA-A-421 WA-A-261

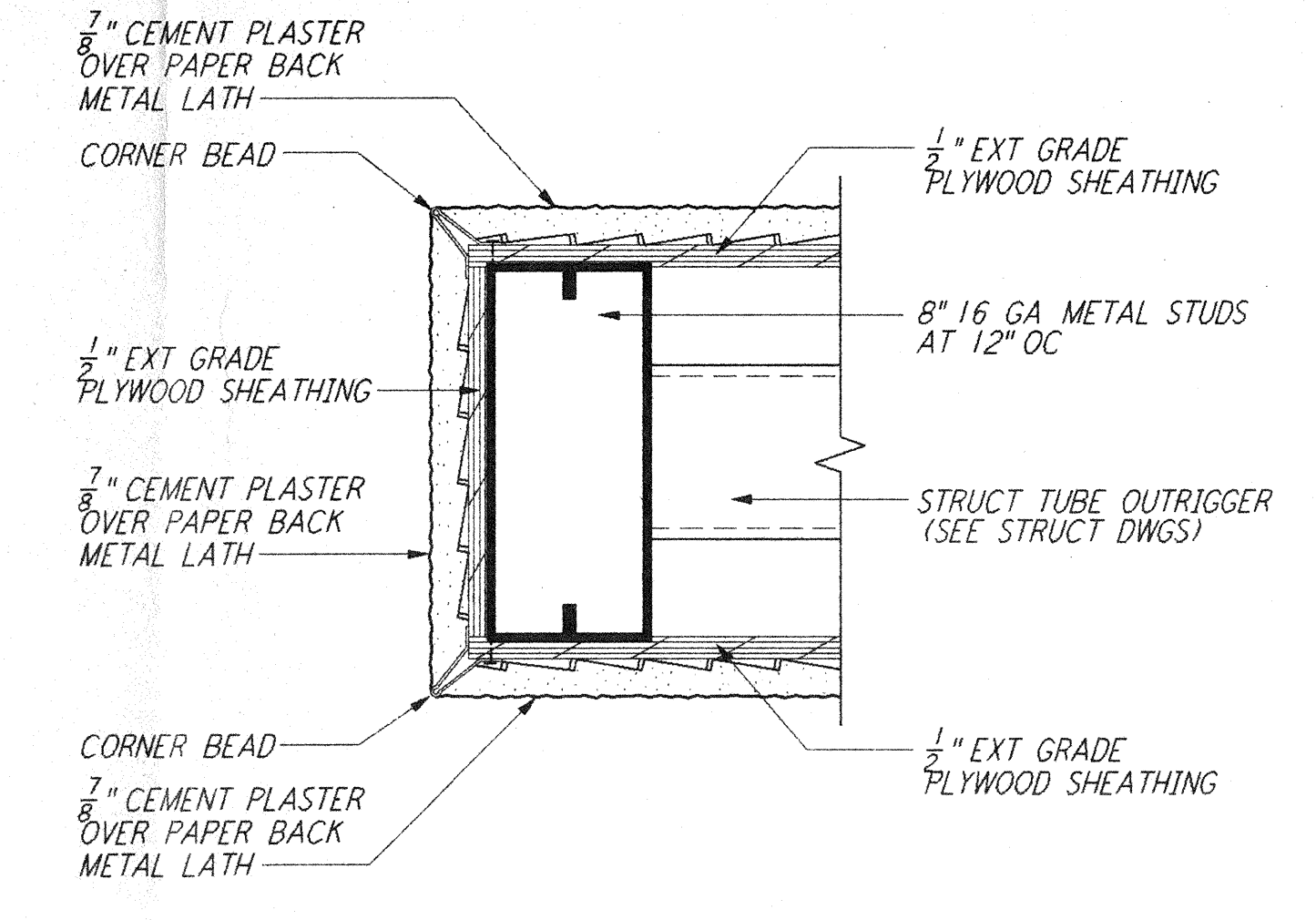

**END OF CURVED WALL** (10) REF  
 3" = 1'-0" WA-A-421 WA-A-108

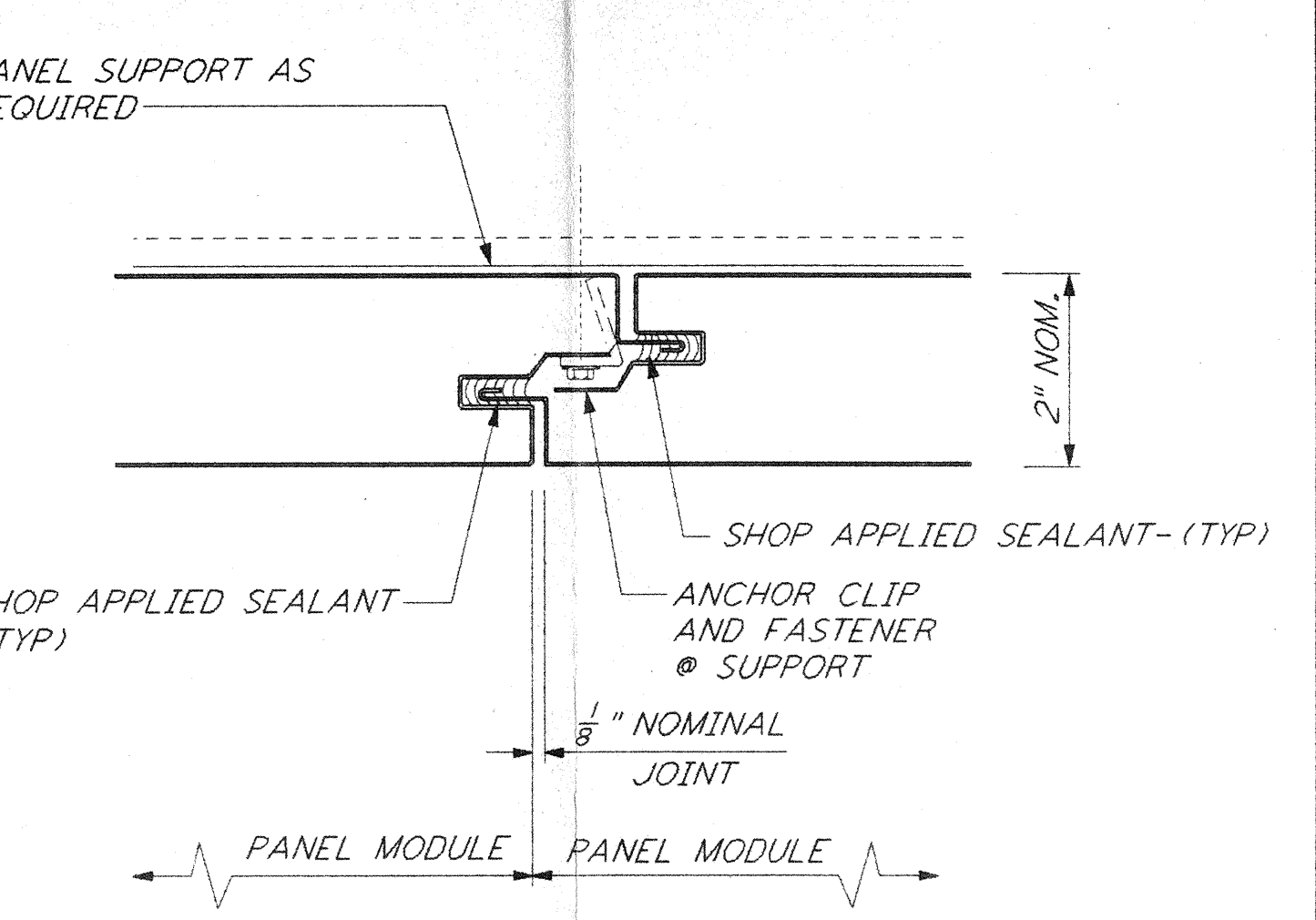

**VERT MET WALL PANEL JT** (6) REF  
 HALF FULL WA-A-421 WA-A-542

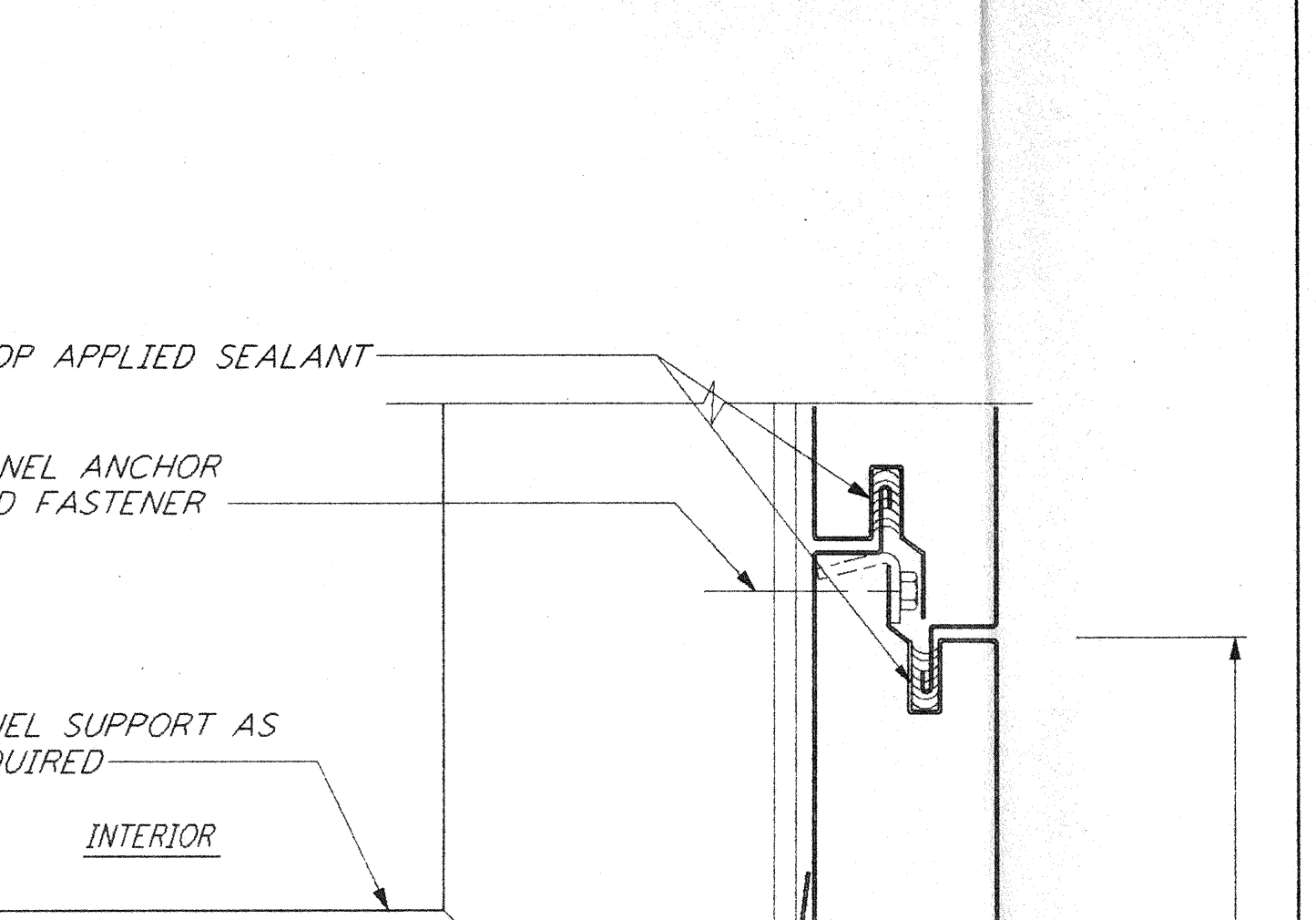

**OUTSIDE CORNER FLASHING** (4) REF  
 HALF FULL WA-A-421 WA-A-541 WA-A-542

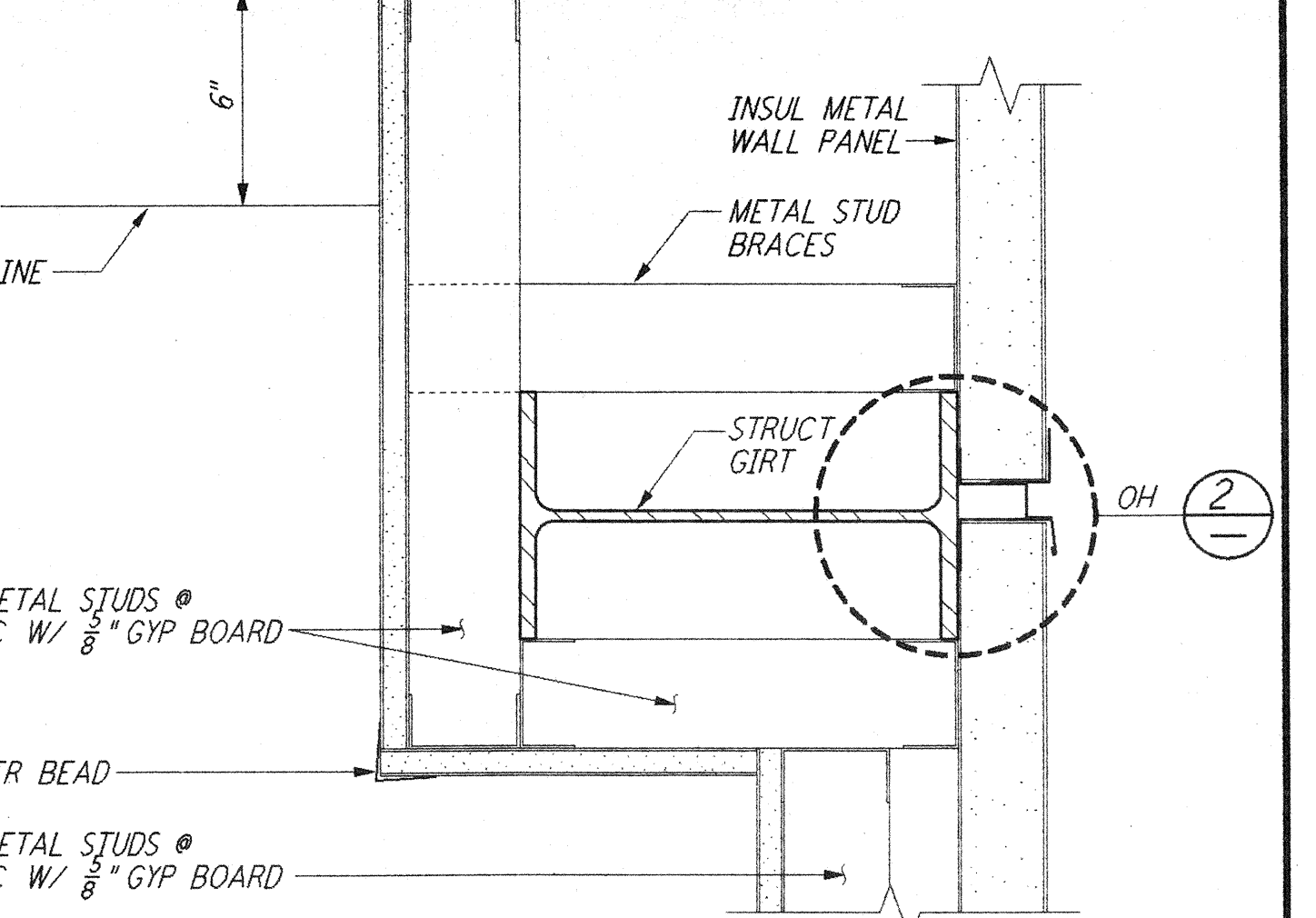

**FURRING @ GIRT** (1) REF  
 3" = 1'-0" WA-A-421 WA-A-163

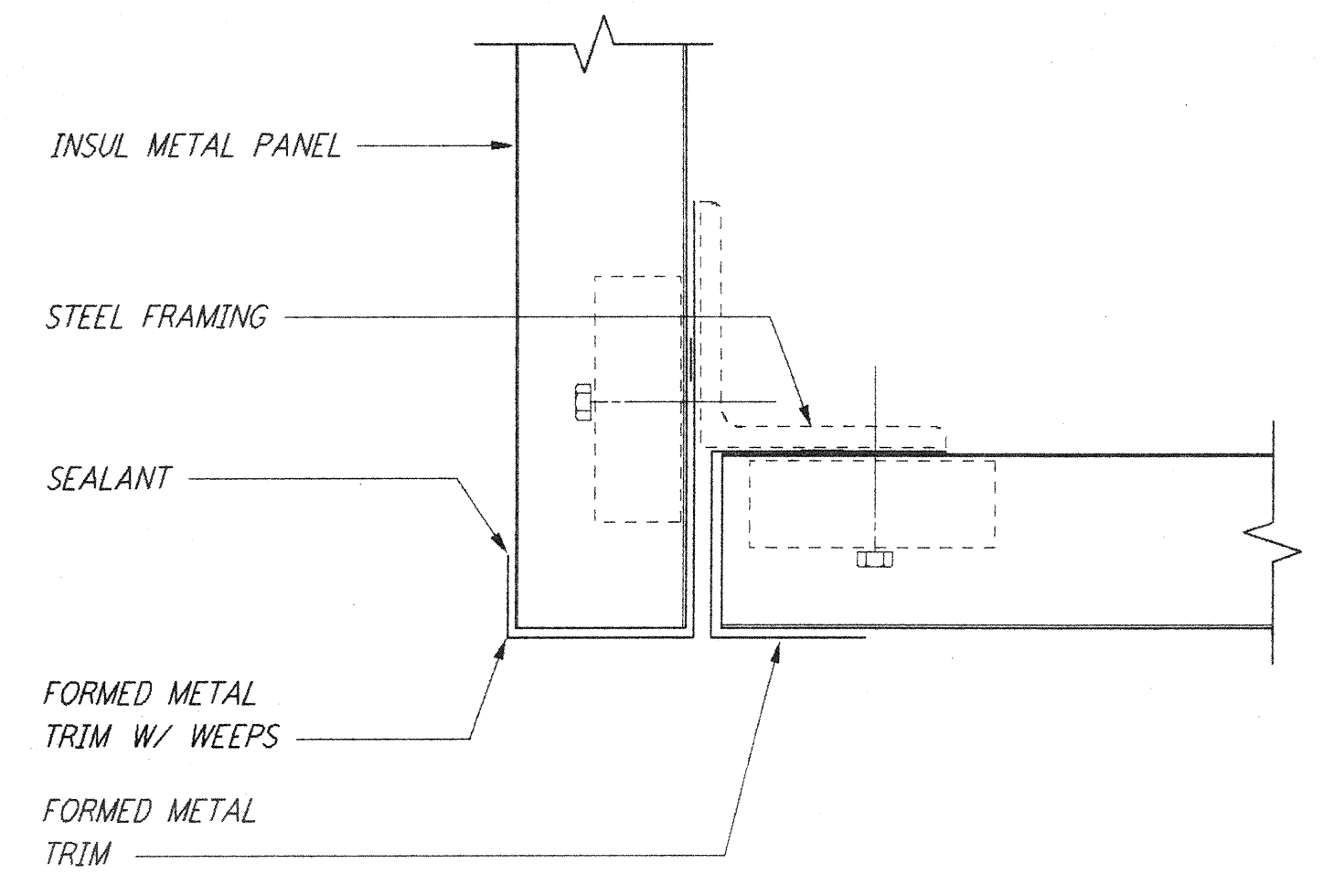

**METAL PANEL SOFFIT** (15) REF  
 HALF FULL WA-A-421 WA-A-425

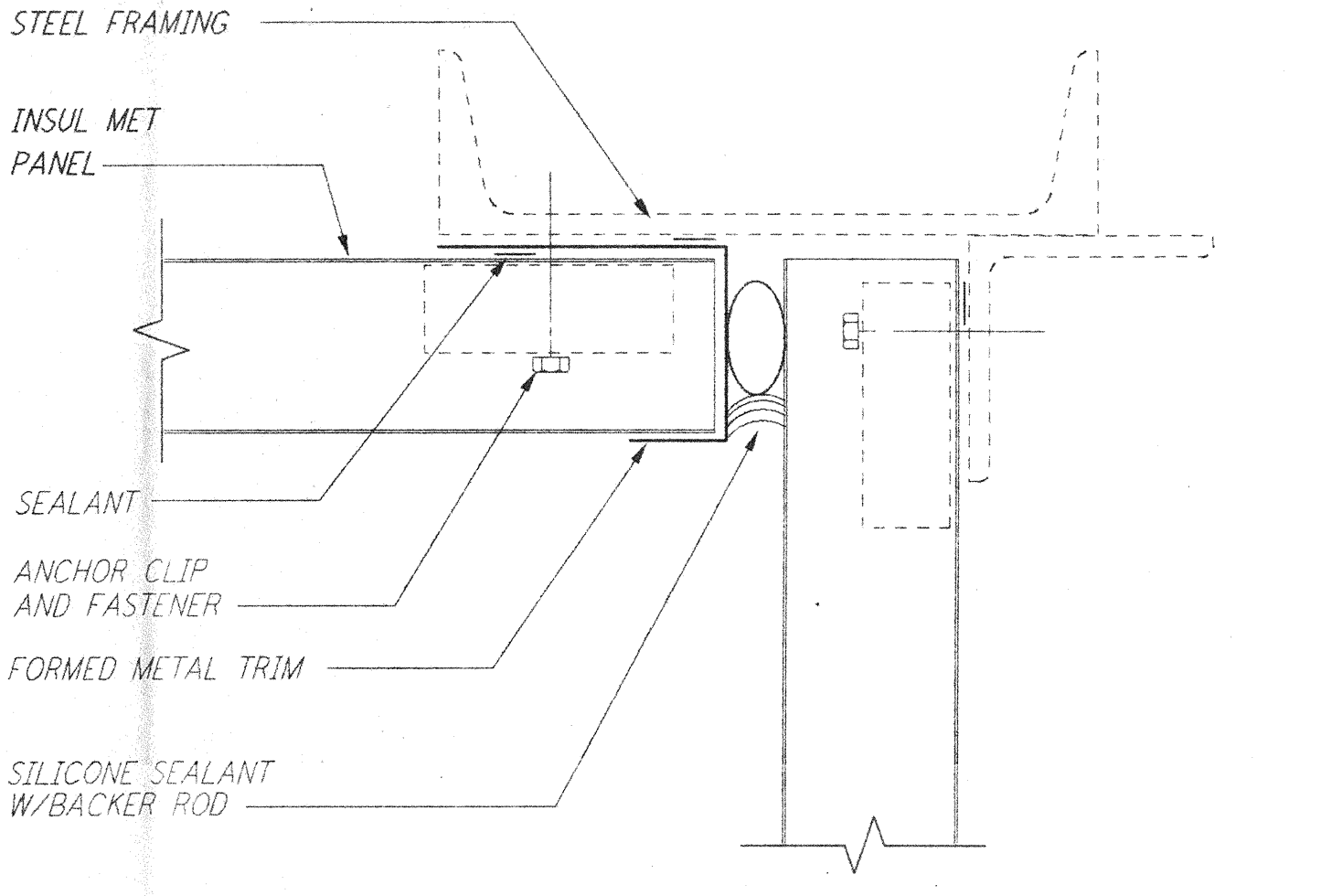

**METAL PANEL SOFFIT** (11) REF  
 HALF FULL WA-A-421 WA-A-425

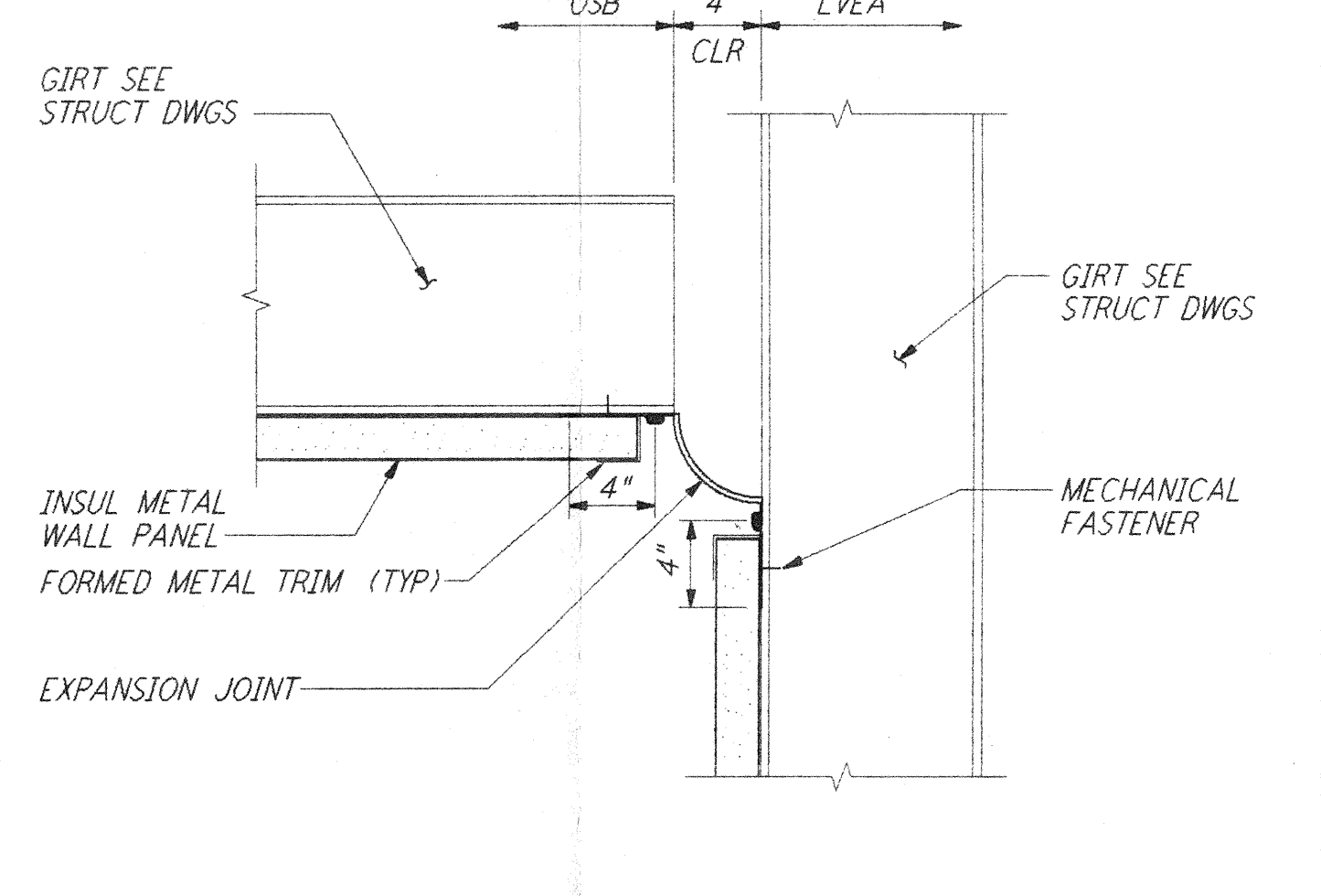

**VERT INSIDE CORNER EXP JT** (7) REF  
 1 1/2" = 1'-0" WA-A-421 WA-A-132

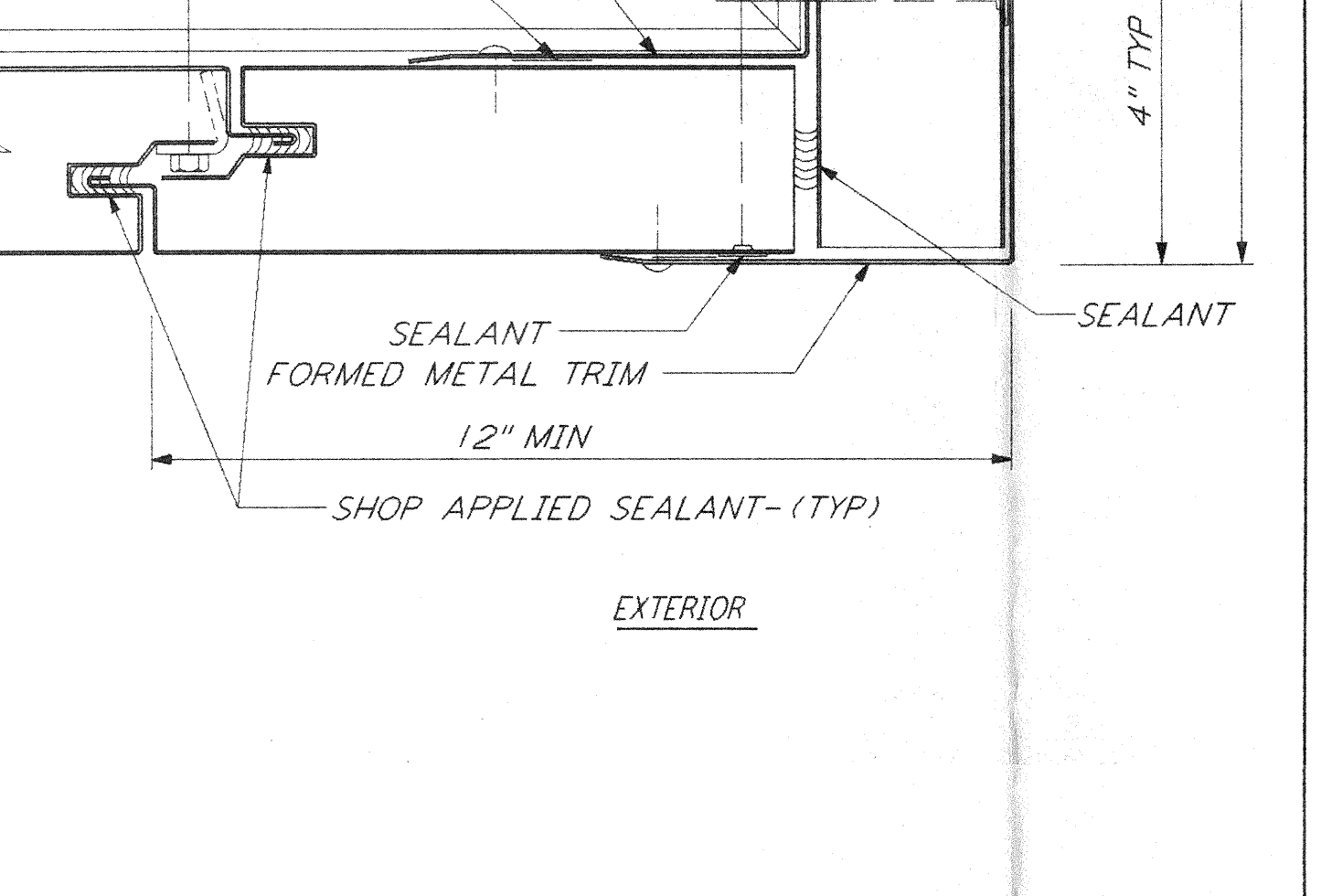

**MET WALL PANEL HORIZ JT** (2) REF  
 HALF FULL WA-A-421 WA-A-541

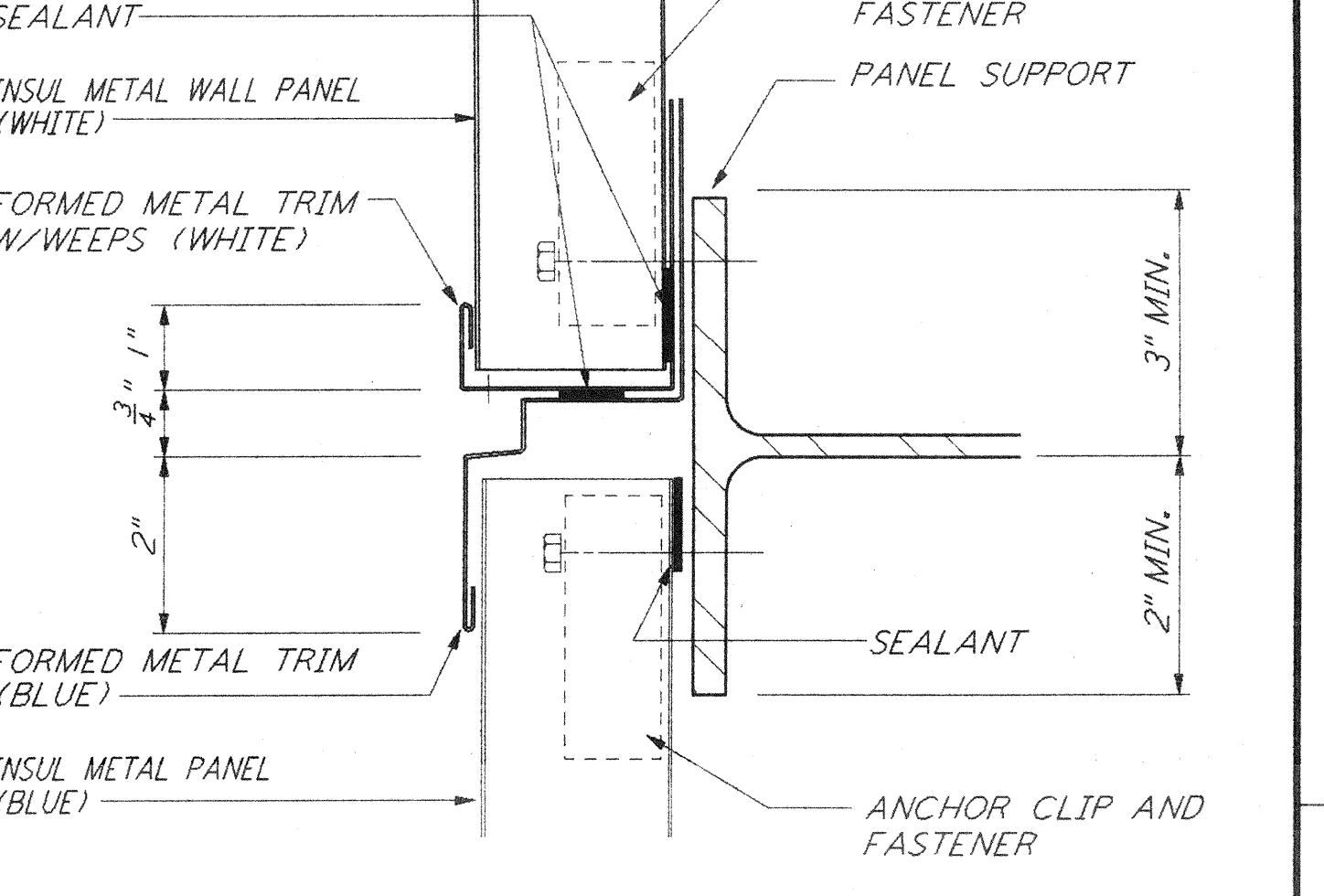

**MET WALL PANEL HORIZ JT** (2) REF  
 HALF FULL WA-A-421 WA-A-541

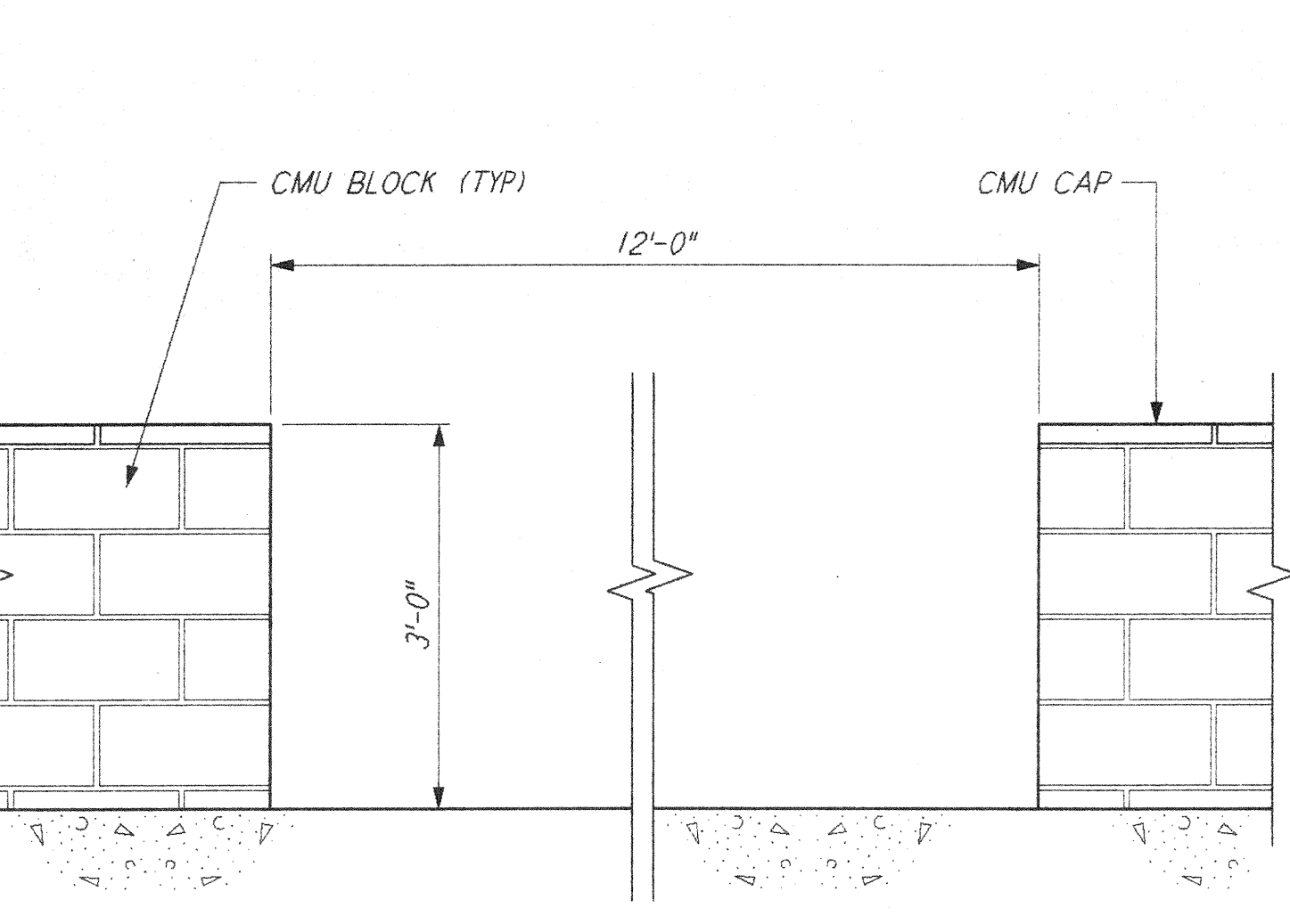

**BLOCK WALL** (16) REF  
 3/4" = 1'-0" WA-A-421 WA-A-108

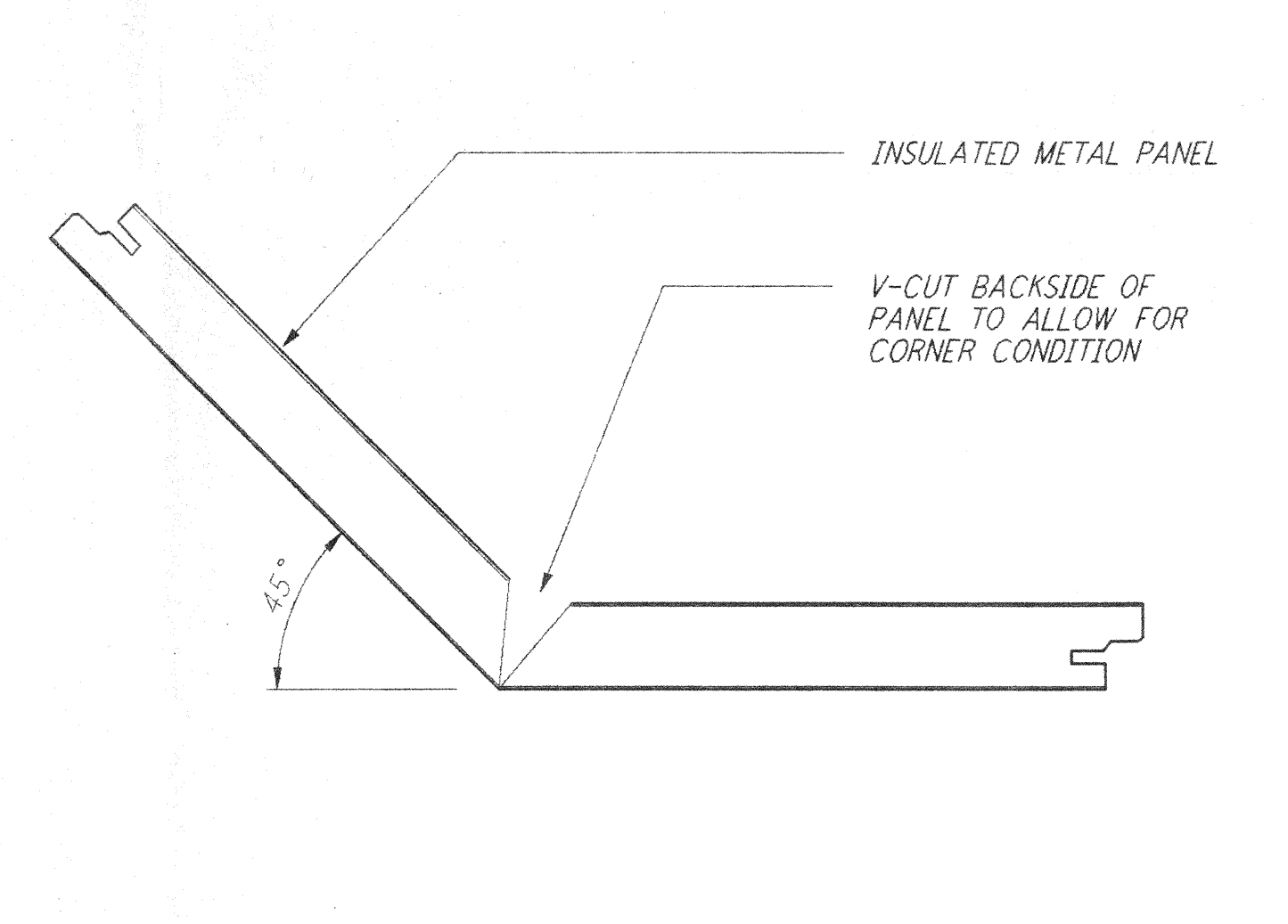

**PANEL JOINT AT CANOPY** (12) REF  
 3" = 1'-0" WA-A-421 WA-A-132 WA-A-122

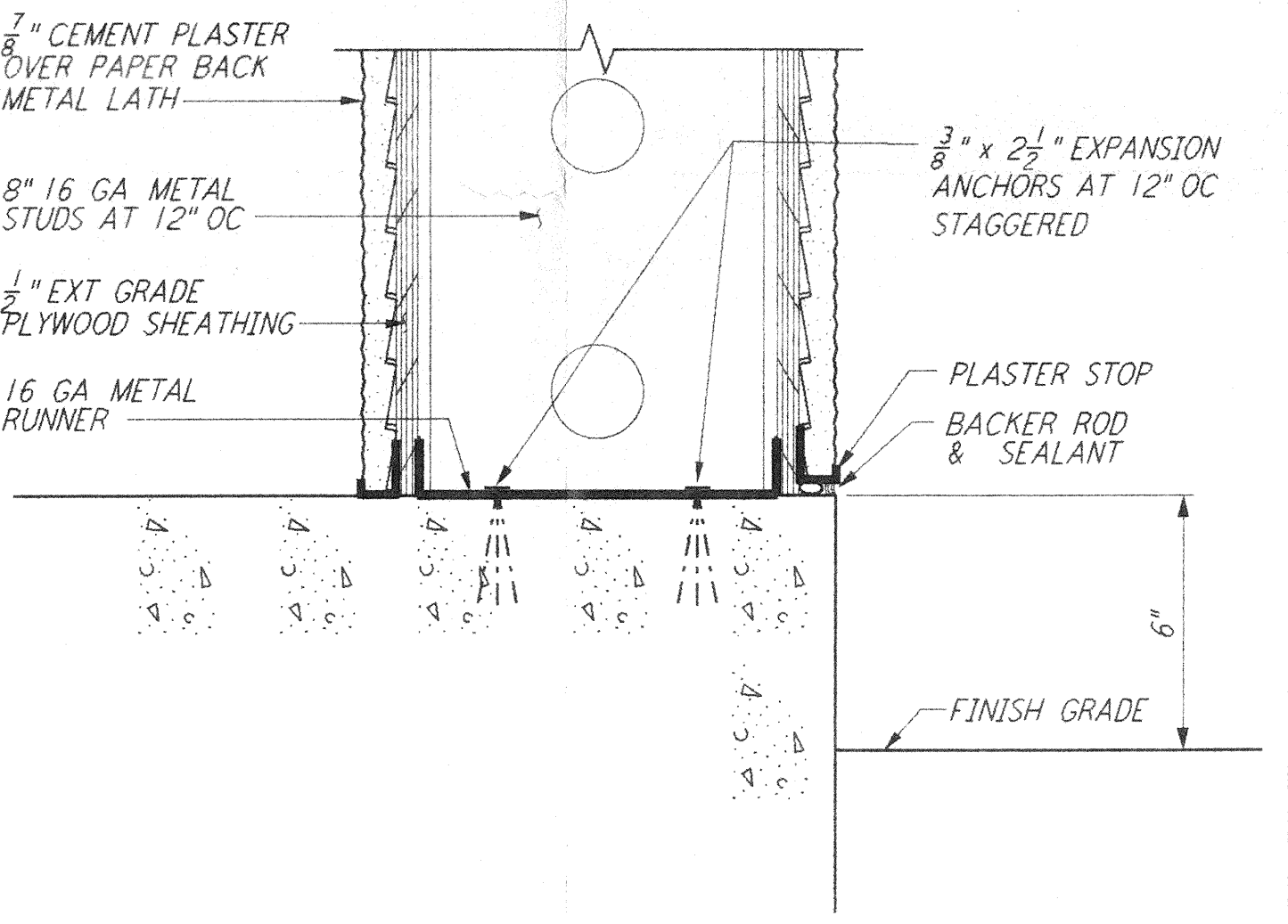

**CURVED WALL CURB** (8) REF  
 3" = 1'-0" WA-A-421 WA-A-541

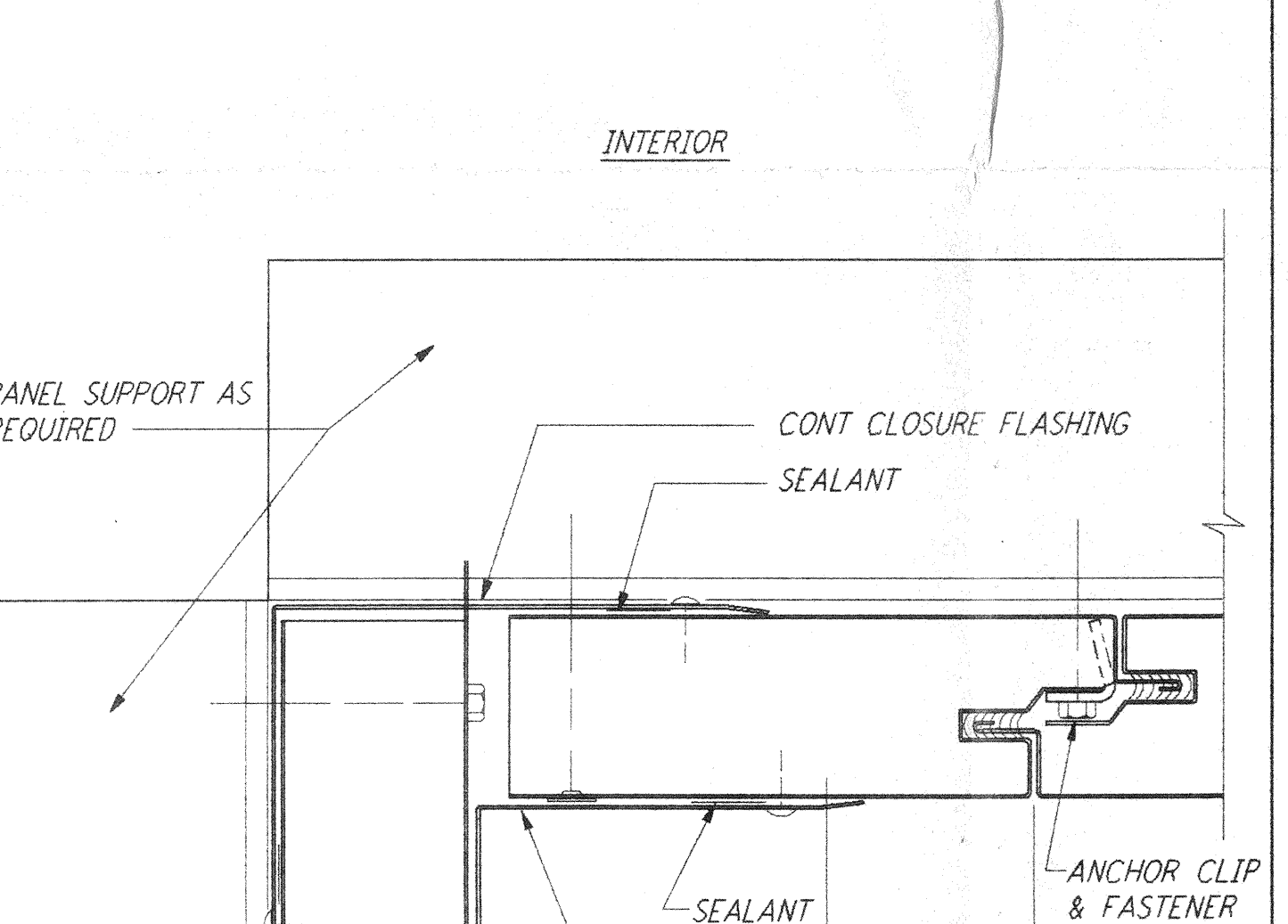

**INSIDE CORNER FLASHING** (5) REF  
 HALF FULL WA-A-421 WA-A-502 WA-A-505

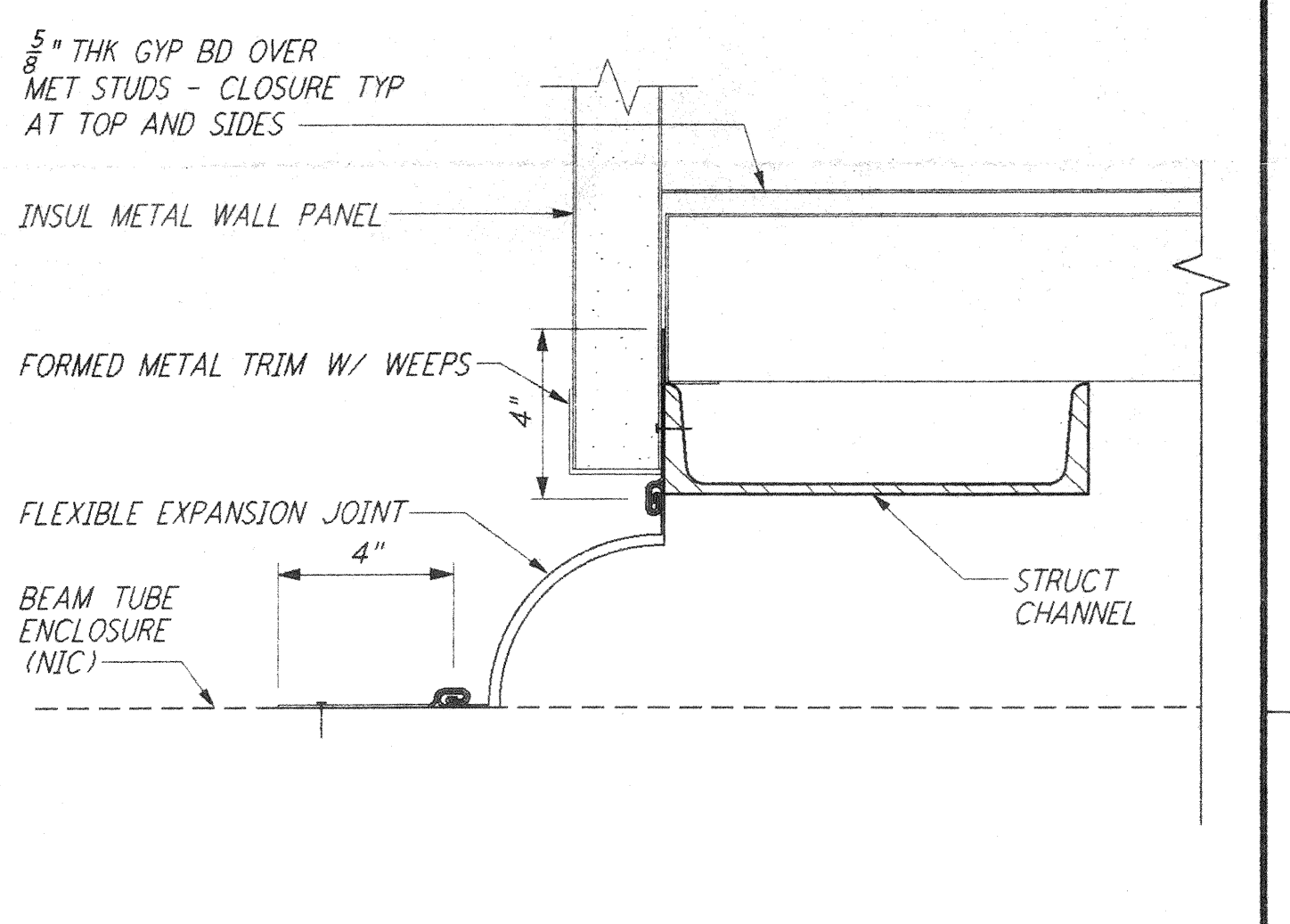

**EXP JT @ BM TUBE ENCL** (3) REF  
 3" = 1'-0" WA-A-421 WA-A-161

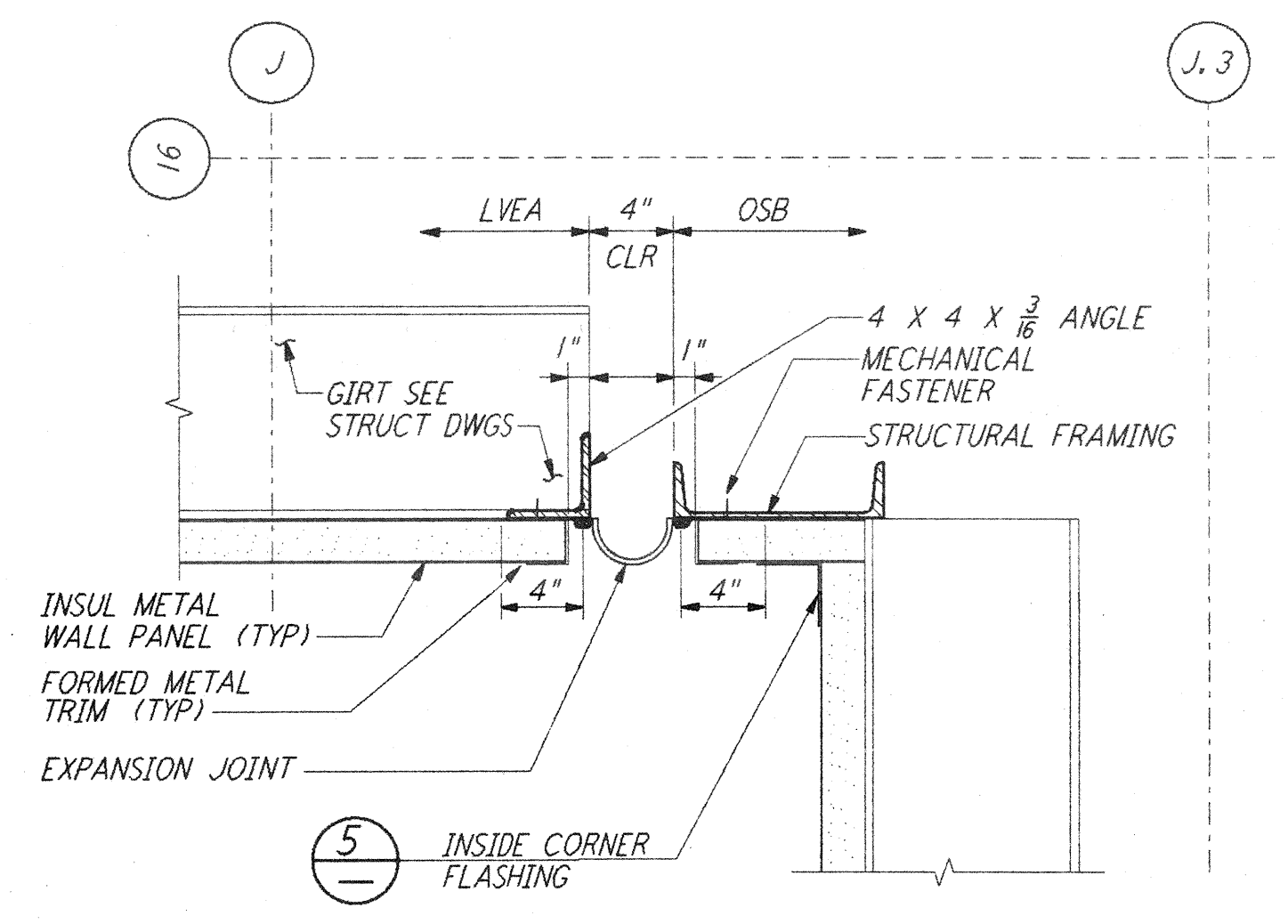

**VERTICAL EXPANSION JOINT** (17) REF  
 1 1/2" = 1'-0" WA-A-421 WA-A-109 WA-A-504

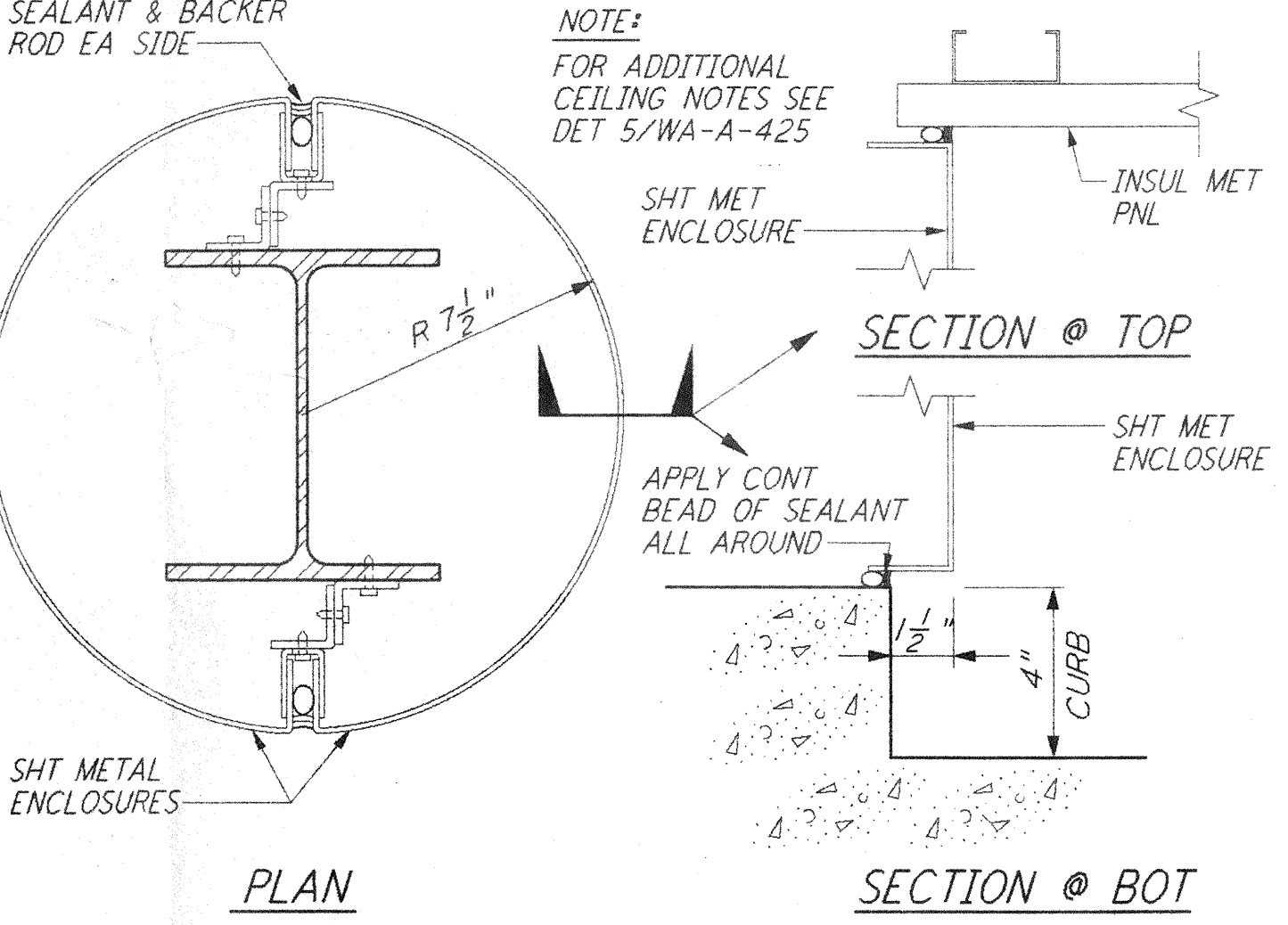

**PLAN COLUMN ENCLOSURE** (13) REF  
 3" = 1'-0" WA-A-421 WA-A-163

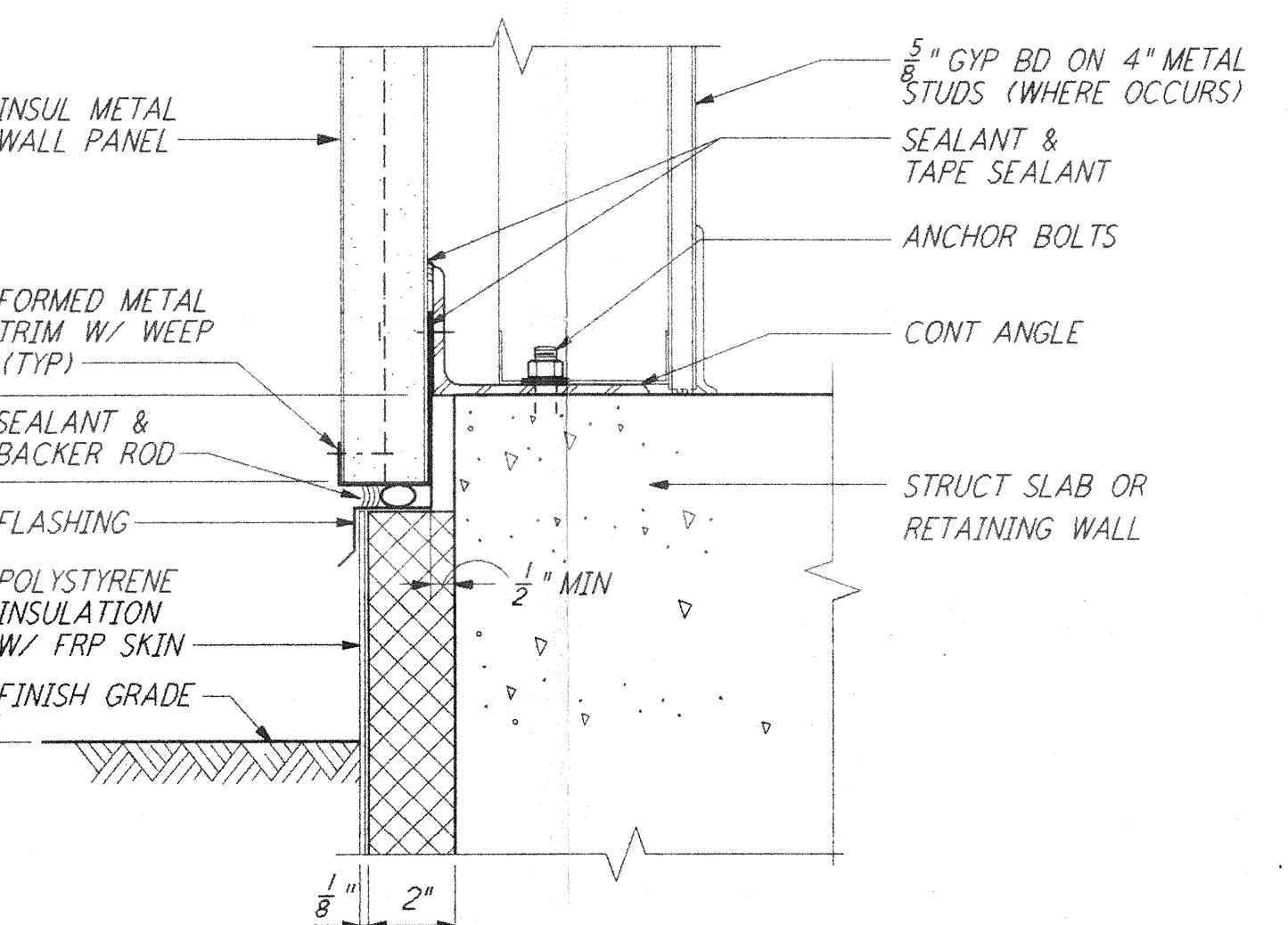

**METAL WALL PANEL SILL** (9) REF  
 3" = 1'-0" WA-A-421 WA-A-163 WA-A-161

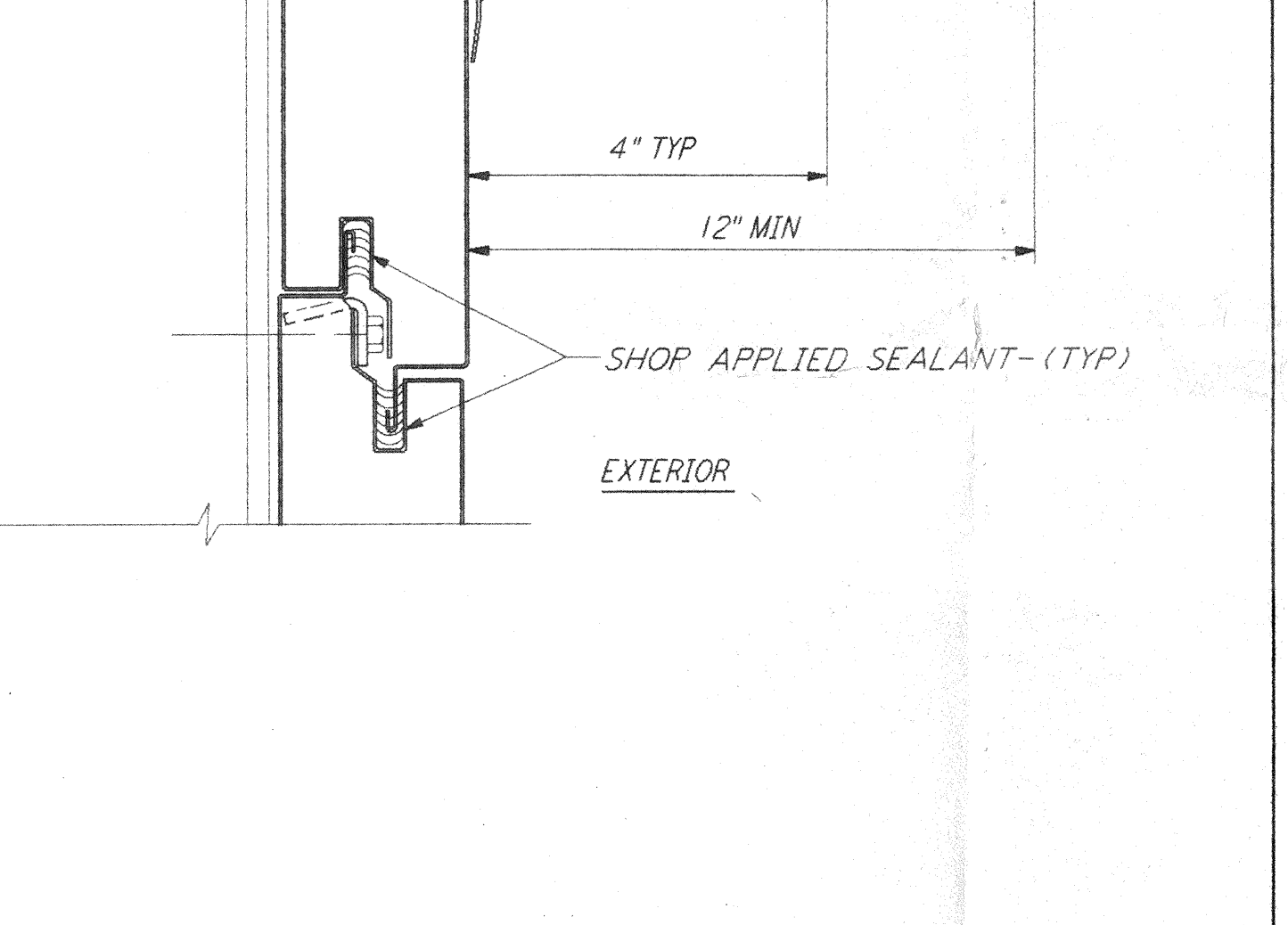

**INSIDE CORNER FLASHING** (5) REF  
 HALF FULL WA-A-421 WA-A-502 WA-A-505

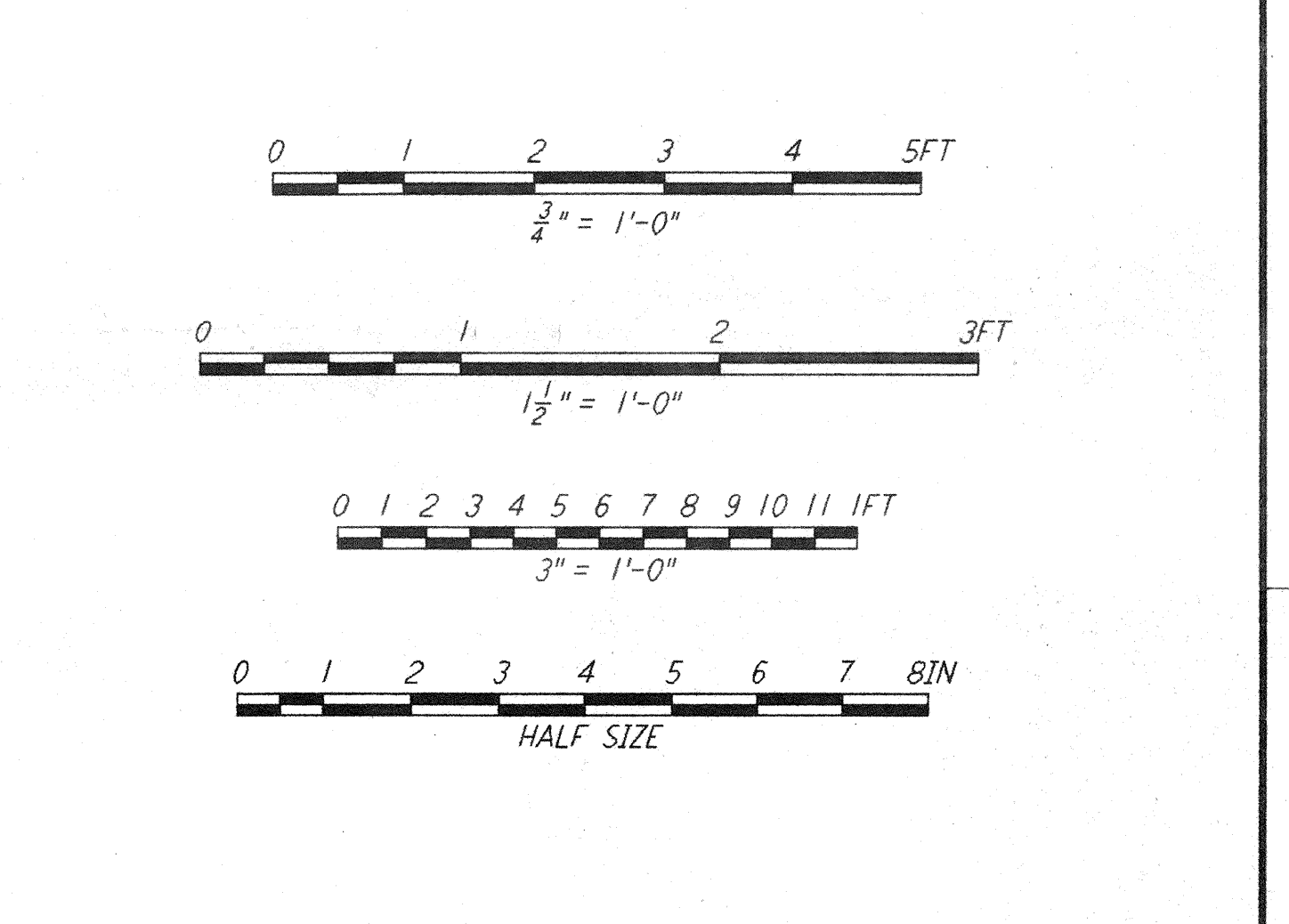

NO.	DATE	BY	CHKD	ENGR	PROJ	DESCRIPTION

NO.	DATE	BY	CHKD	ENGR	PROJ	DESCRIPTION

NO.	DATE	BY	CHKD	ENGR	PROJ	DESCRIPTION

ISSUED FOR CONSTRUCTION  
 DRAWN SH/RR 5-12-96  
 CHECKED TB 5-26-96  
 ENGINEER EKK 7-12-96  
 PROJ YLW 7-12-96

**PARSONS**  
 100 WEST WALNUT STREET  
 PASADENA, CALIFORNIA

**LIGO**  
 CALIFORNIA INSTITUTE OF TECHNOLOGY  
 MASSACHUSETTS INSTITUTE OF TECHNOLOGY

LASER INTERFEROMETER  
 GRAVITATIONAL-WAVE OBSERVATORY  
 SITE NO. 1 - HANFORD, WASHINGTON

SCALE: AS NOTED  
 CONTRACT NUMBER: PPI50969  
 PROJECT NUMBER: 8094

ARCHITECTURAL  
 EXTERIOR  
 WALL DETAILS

**WA-A-421**

LIGO-D960265-00-0  
 LIGOWAF.BDR

This document and the design it covers are the property of PARSONS. They are loaned only with the borrower's expressed written agreement that they will not be reproduced, copied, loaned, exhibited, or used in any other way, except by written consent from PARSONS to the borrower.