

WALL SECTION  
 1/4" = 1'-0"  
 G REF  
 WA-A-261 WA-A-251

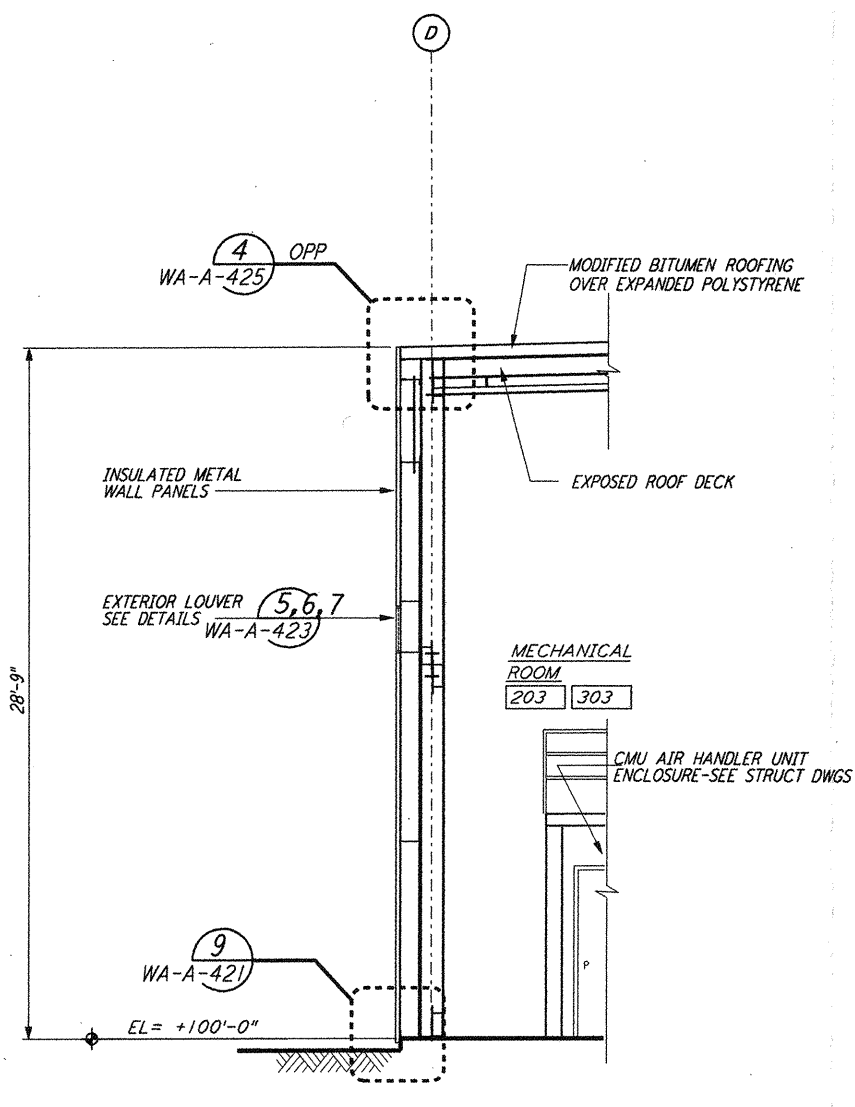

WALL SECTION  
 1/4" = 1'-0"  
 E REF  
 WA-A-261 WA-A-251

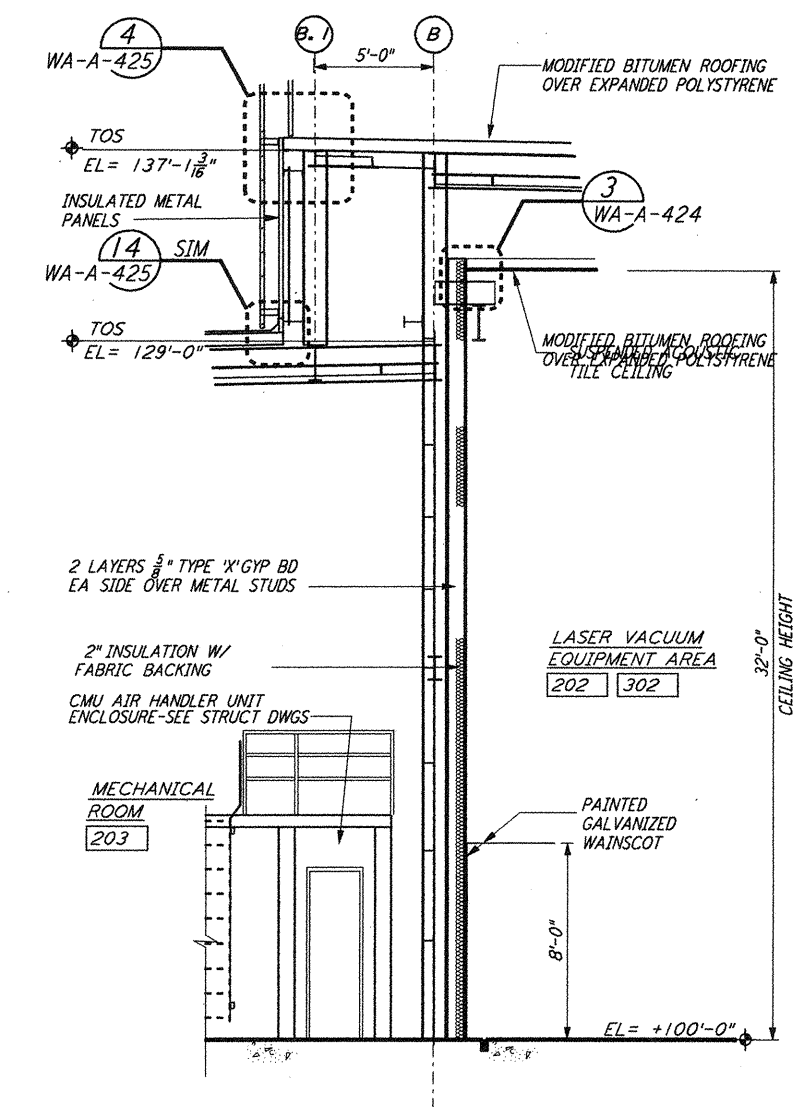

WALL SECTION  
 1/4" = 1'-0"  
 C REF  
 WA-A-261 WA-A-251

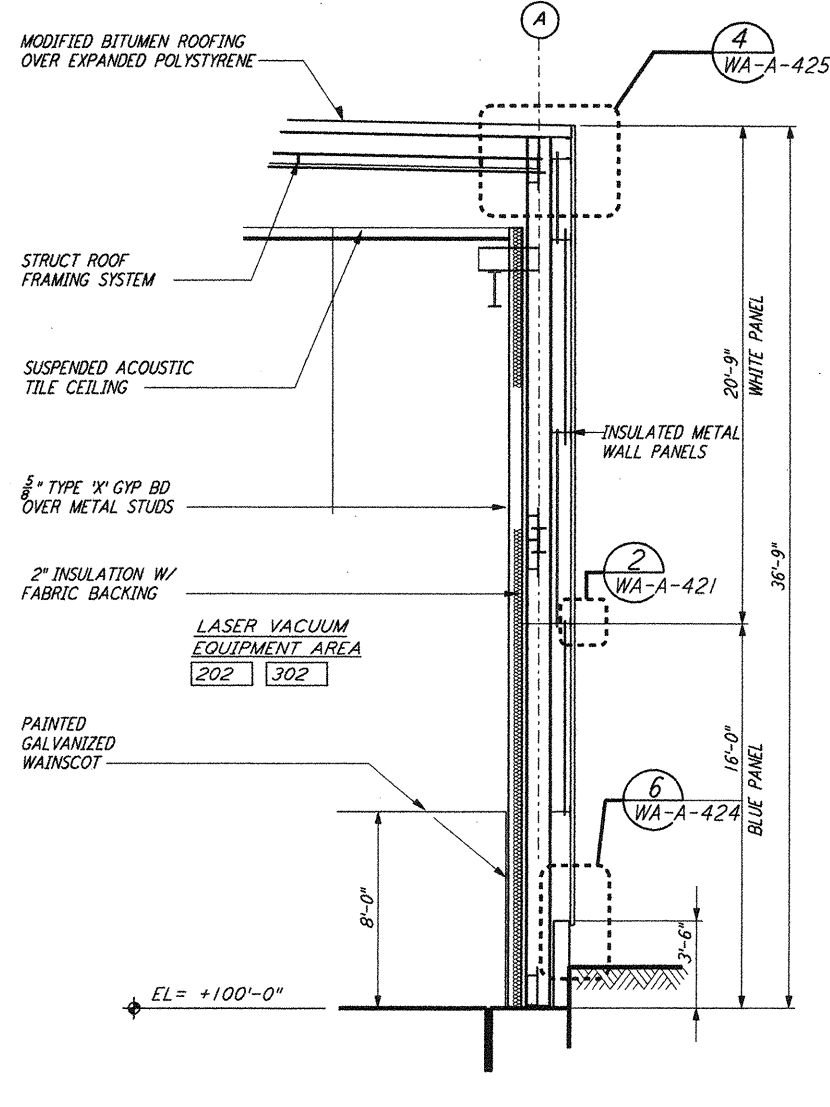

WALL SECTION  
 1/4" = 1'-0"  
 A REF  
 WA-A-261 WA-A-251

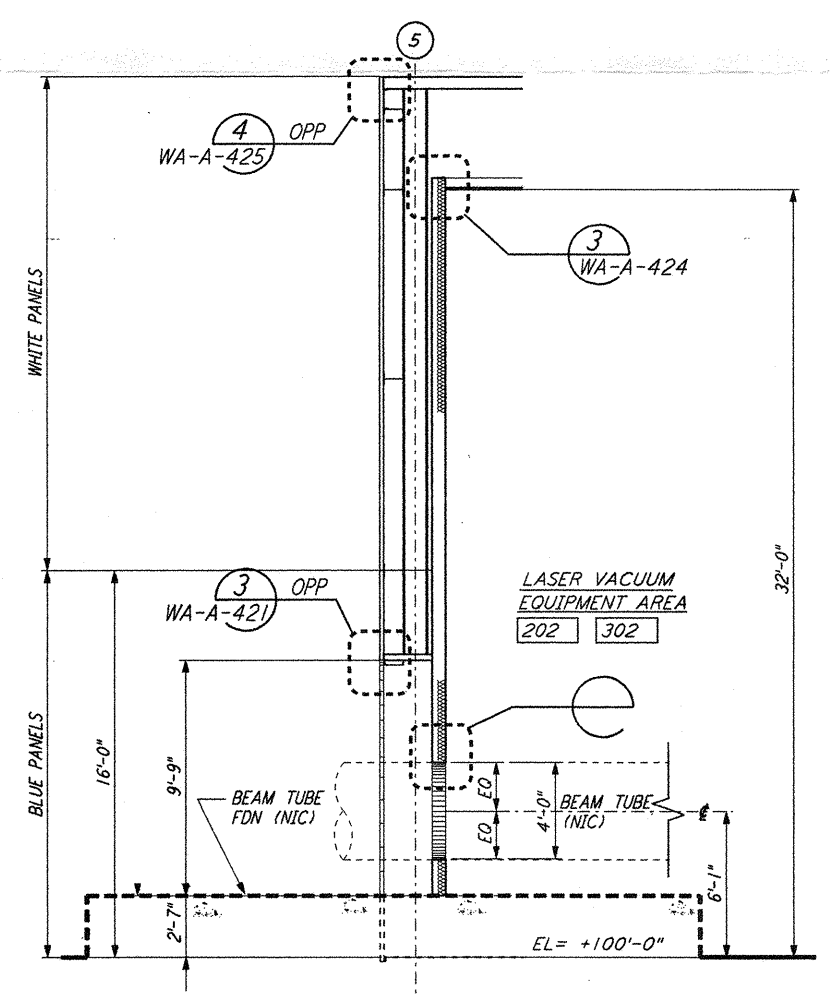

WALL SECTION  
 1/4" = 1'-0"  
 H REF  
 WA-A-261 WA-A-201

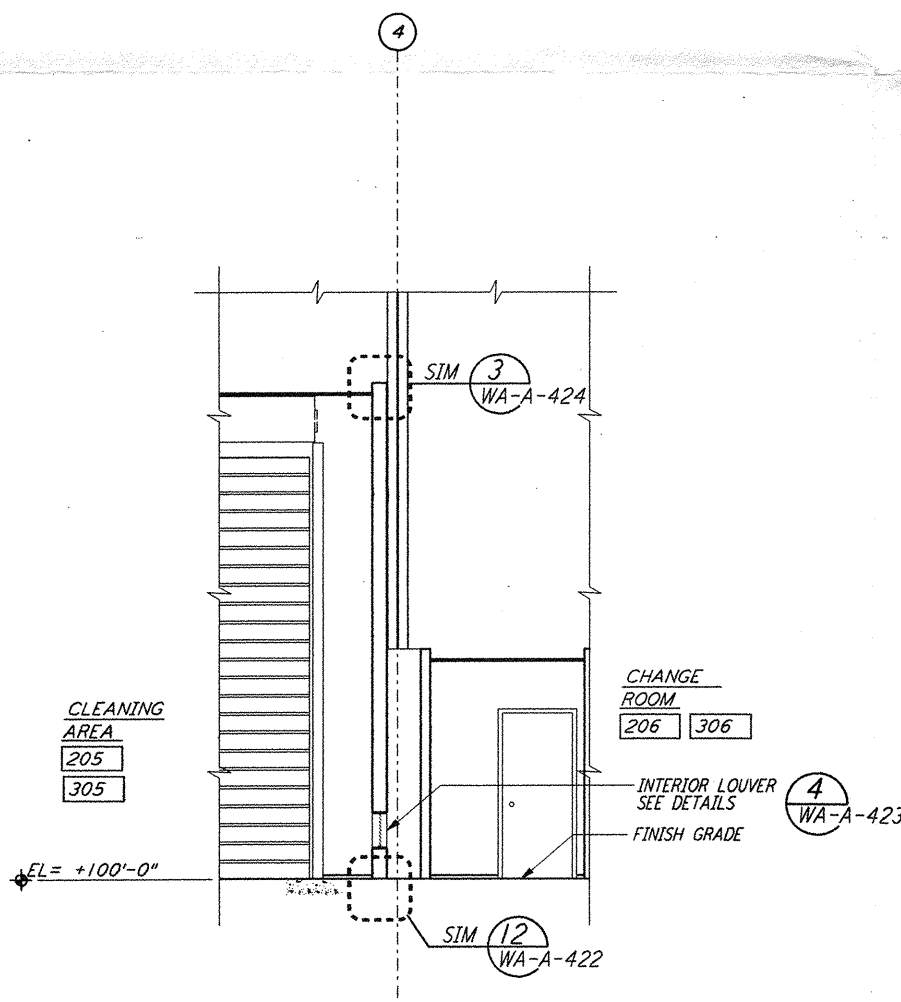

WALL SECTION  
 1/4" = 1'-0"  
 F REF  
 WA-A-261 WA-A-251

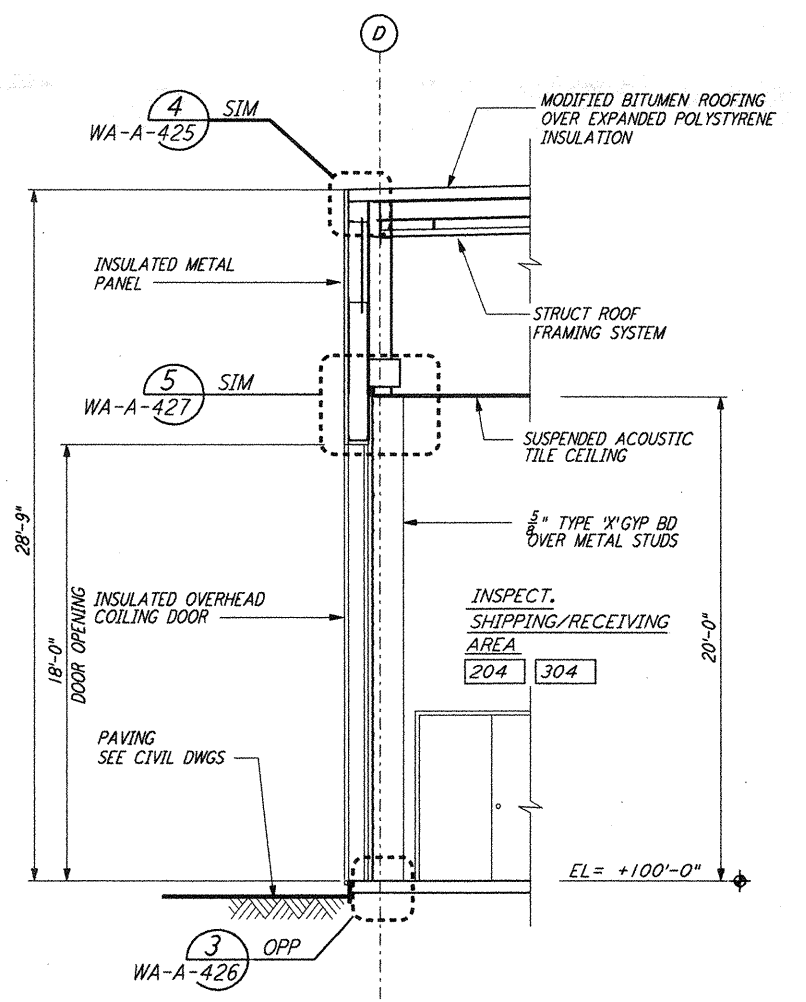

WALL SECTION  
 1/4" = 1'-0"  
 D REF  
 WA-A-261 WA-A-251

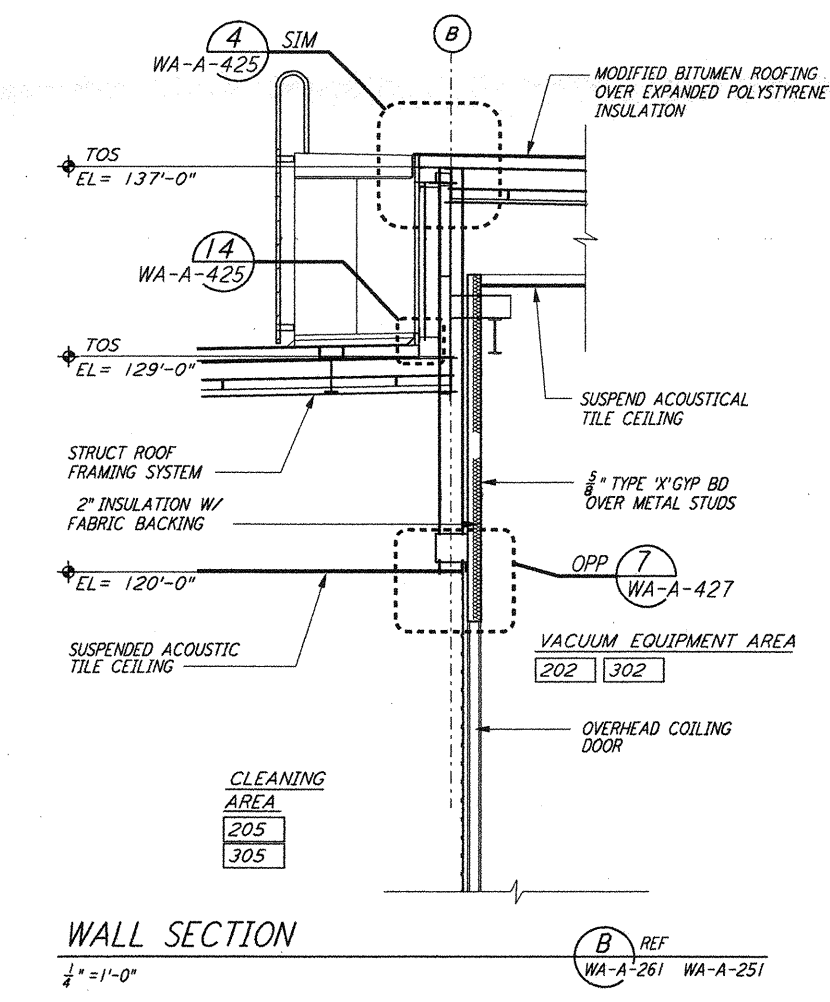

WALL SECTION  
 1/4" = 1'-0"  
 B REF  
 WA-A-261 WA-A-251

DATUM POINT EL +100.00 = 531.11' (LVEA)  
 DATUM POINT EL +100.00 = 531.11' (OSB)  
 DATUM POINT EL +100.00 = 528.07' (MID NORTH)  
 DATUM POINT EL +100.00 = 527.05' (END NORTH)  
 DATUM POINT EL +100.00 = 532.22' (MID SOUTH WEST)  
 DATUM POINT EL +100.00 = 535.26' (END SOUTH WEST)

This document and the design it covers are the property of PARSONS. They are loaned only with the borrower's expressed written agreement that they will not be reproduced, copied, loaned, exhibited, or used in any other way, except by written consent from PARSONS to the borrower.

This document and the design it covers are the property of PARSONS. They are loaned only with the borrower's expressed written agreement that they will not be reproduced, copied, loaned, exhibited, or used in any other way, except by written consent from PARSONS to the borrower.

| NO. | DATE    | BY  | CHKD | ENGR | PROJ | DESCRIPTION         |
|-----|---------|-----|------|------|------|---------------------|
| 1   | 5-15-99 | CKT | ALL  | ALL  | PP   | ISSUED FOR AS-BUILT |

|                         |             |
|-------------------------|-------------|
| ISSUED FOR CONSTRUCTION |             |
| DRAWN                   | CKT 7-12-96 |
| CHECKED                 | TB 5-26-96  |
| ENGINEER                | BK 7-12-96  |
| PROJ                    | MDW 7-12-96 |

**AS-BUILT DRAWINGS**

**PARSONS**  
 100 WEST WALNUT STREET  
 PASADENA, CALIFORNIA

**LIGO**  
 CALIFORNIA INSTITUTE OF TECHNOLOGY  
 MASSACHUSETTS INSTITUTE OF TECHNOLOGY

**LASER INTERFEROMETER  
 GRAVITATIONAL-WAVE OBSERVATORY  
 SITE NO. 1 - HANFORD, WASHINGTON**

FILE: ARCHITECTURAL MID & END STATIONS WALL SECTIONS  
 SCALE: PPI50969 8094  
 SHEET NUMBER: WA-A-261