

not be reproduced, copied, loaned, exhibited, or used in any other way, except by written consent from PARSONS to the borrower.

This document and the design it covers are the property of PARSONS. They are loaned only with the borrower's expressed written agreement that they will

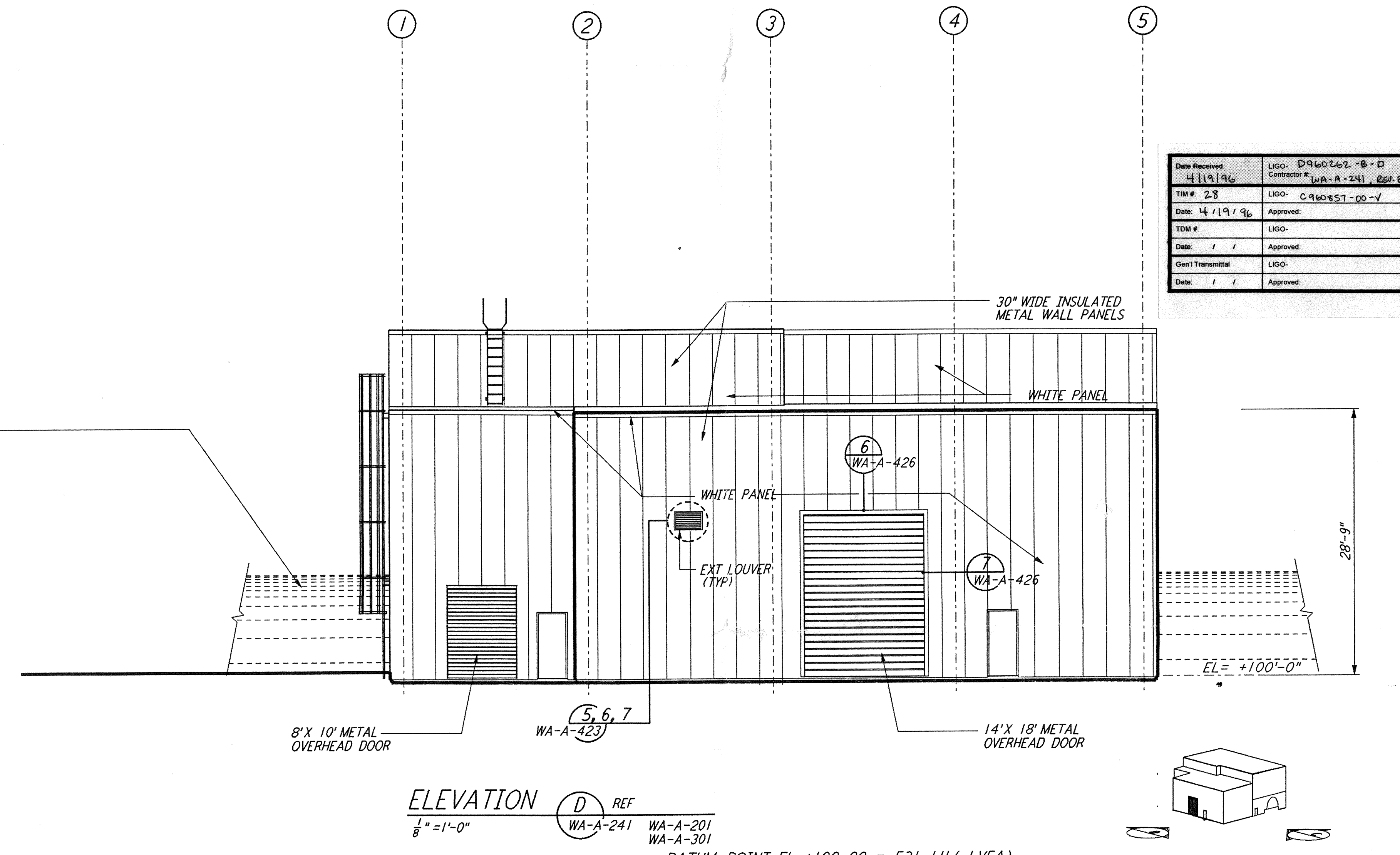
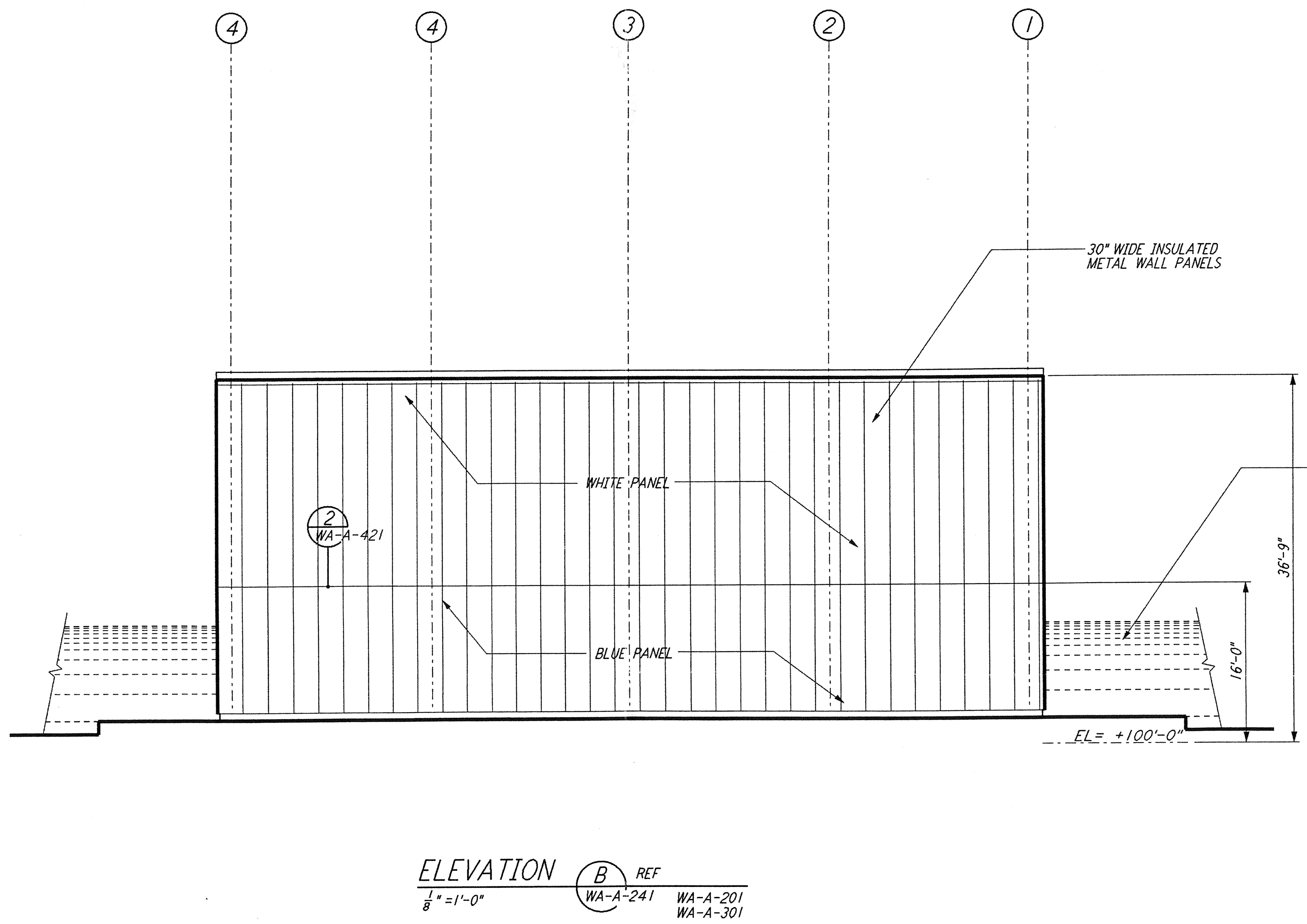
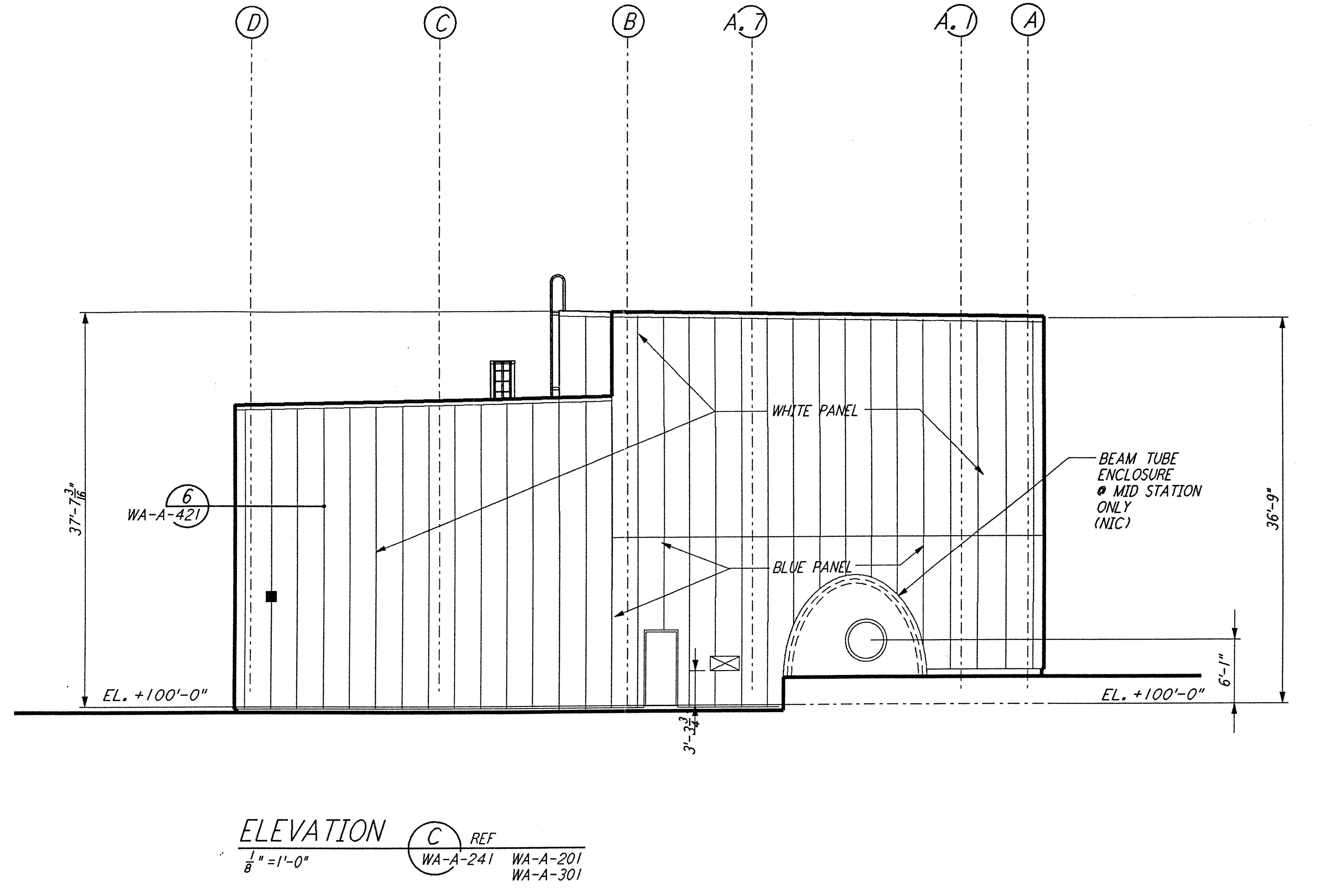
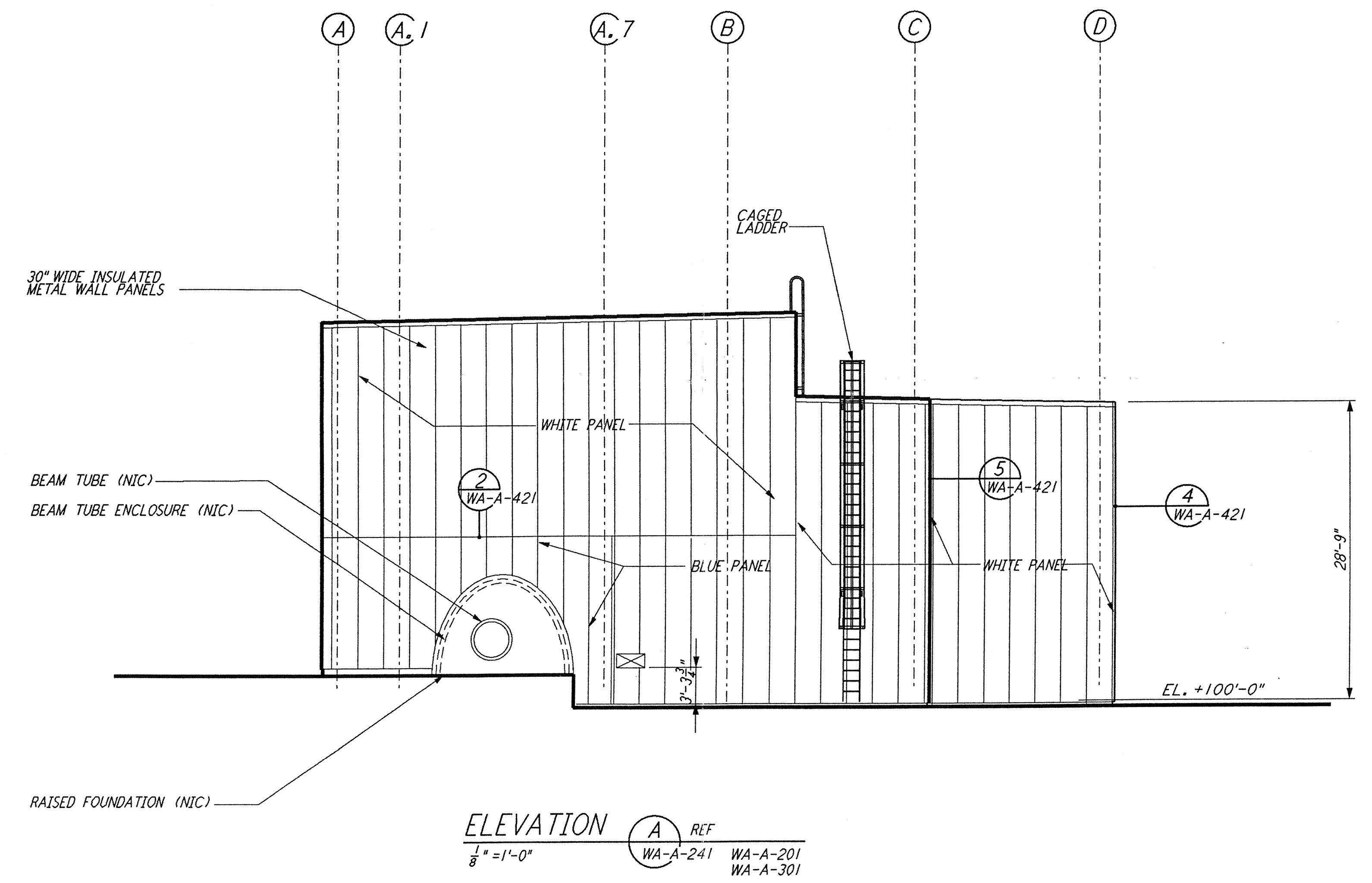

Date Received: 4/19/96	LIGO: D9605e2-B-D
Contract # WA-A-241, 8094	
TIM # 28	LIGO: C960557-00-V
Date: 4/19/96	Approved:
TDM #:	LIGO:
Date: / /	Approved:
Gen'l Transmittal:	LIGO:
Date: / /	Approved:

DATUM POINT EL +100.00 = 531.11' (LVEA)
 DATUM POINT EL +100.00 = 531.11' (OSB)
 DATUM POINT EL +100.00 = 528.07' (MID NORTH) 0
 DATUM POINT EL +100.00 = 527.05' (END NORTH)
 DATUM POINT EL +100.00 = 532.22' (MID SOUTH WEST)
 DATUM POINT EL +100.00 = 535.26' (END SOUTH WEST)

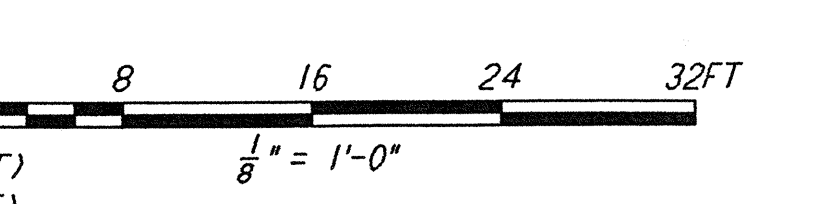
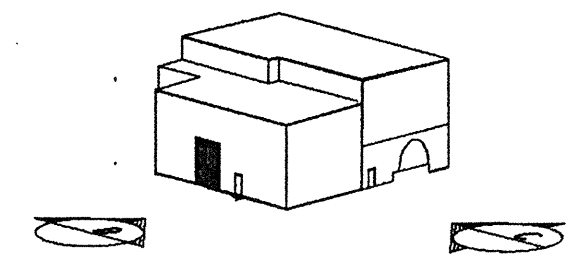

REFERENCES								
REVISIONS								
B	4-19-96	SF	SF	TDM	FINAL DESIGN REVIEW & BID			
A	01/17/96	SF	SF	TDM	PRELIMINARY DESIGN REVIEW			
DRAWING NO.	DESCRIPTION	NO.	DATE	BY	CHKD	ENGR	PROJ	DESCRIPTION

DRAWN	CKT
CHECKED	
ENGINEER	
PROJ	

PARSONS
 100 WEST WALNUT STREET
 PASADENA, CALIFORNIA

LIGO
 CALIFORNIA INSTITUTE OF TECHNOLOGY
 MASSACHUSETTS INSTITUTE OF TECHNOLOGY

LASER INTERFEROMETER
 GRAVITATIONAL-WAVE OBSERVATORY
 SITE NO. 1 - HANFORD, WASHINGTON
 TITLE: ARCHITECTURAL MID & END STATIONS BUILDING ELEVATIONS
 AS NOTED PPI50969 8094
 SHEET NUMBER: **WA-A-241**

LIGO-D000002-B-D