

not be reproduced, copied, loaned, exhibited, or used in any other way, except by written consent from PARSONS to the borrower.

This document and the design it covers are the property of PARSONS. They are loaned only with the borrower's expressed written agreement that they will

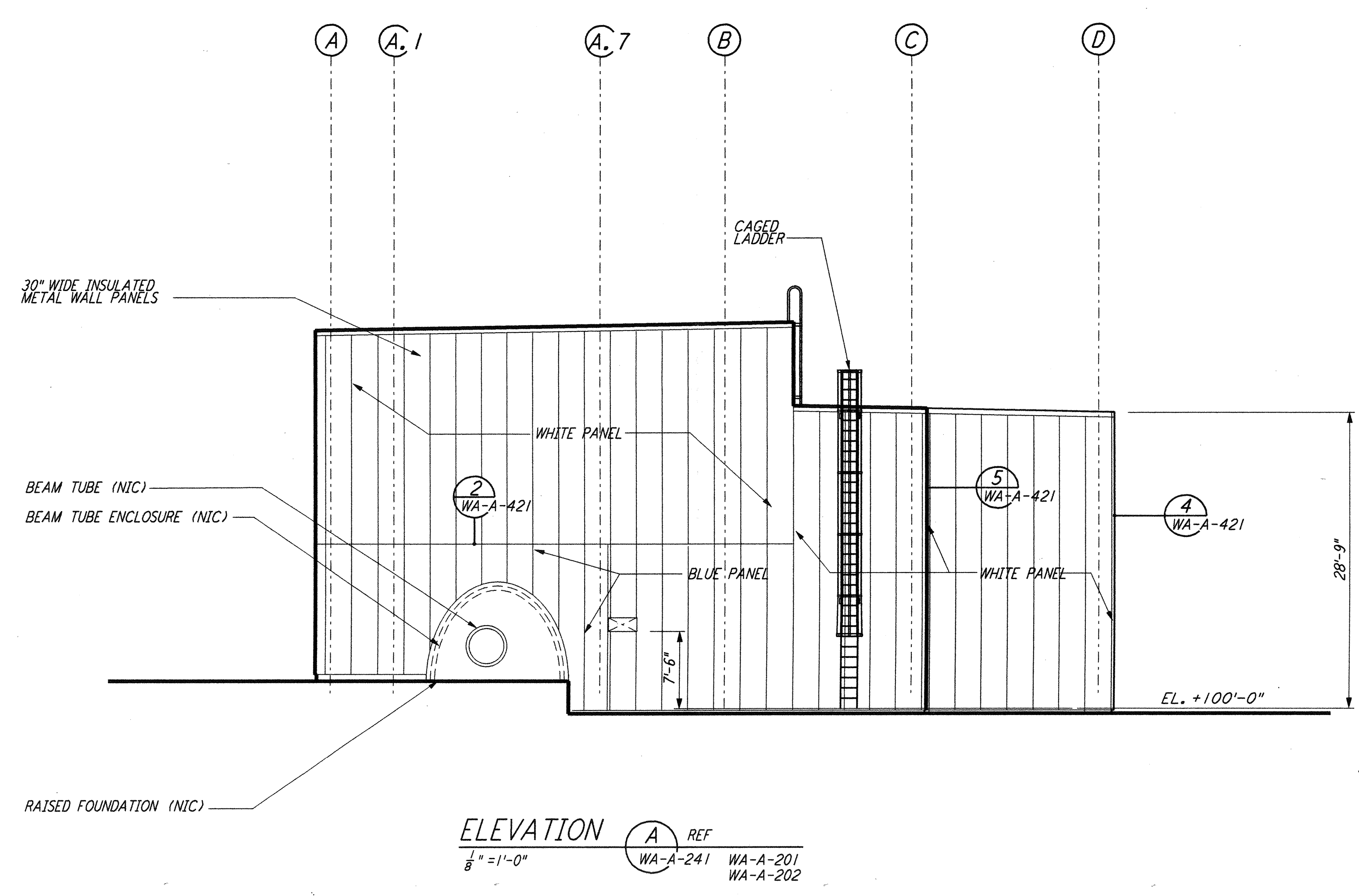

ELEVATION A REF
 1/8" = 1'-0"
 WA-A-241 WA-A-201
 WA-A-202

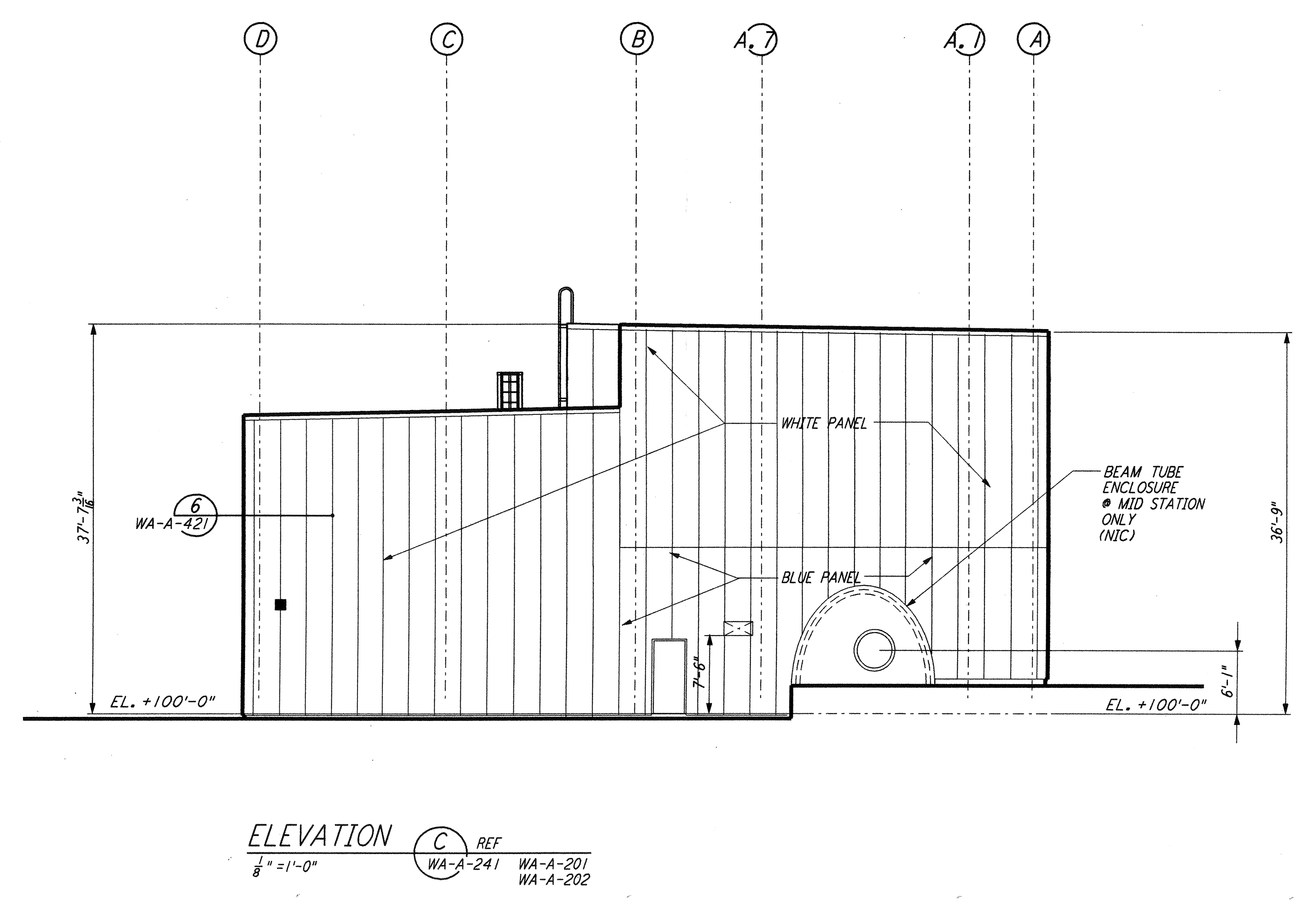

ELEVATION C REF
 1/8" = 1'-0"
 WA-A-241 WA-A-201
 WA-A-202

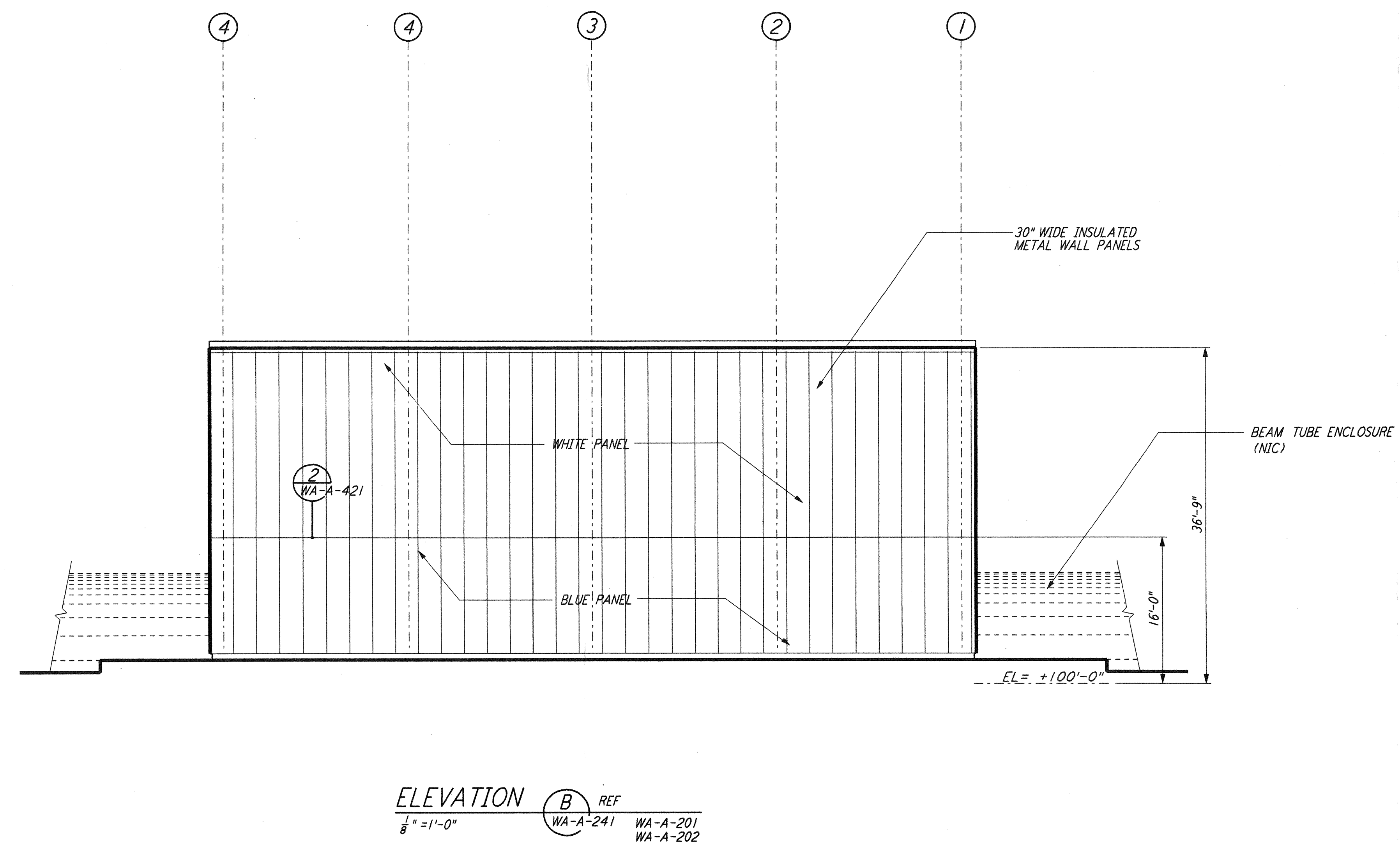

ELEVATION B REF
 1/8" = 1'-0"
 WA-A-241 WA-A-201
 WA-A-202

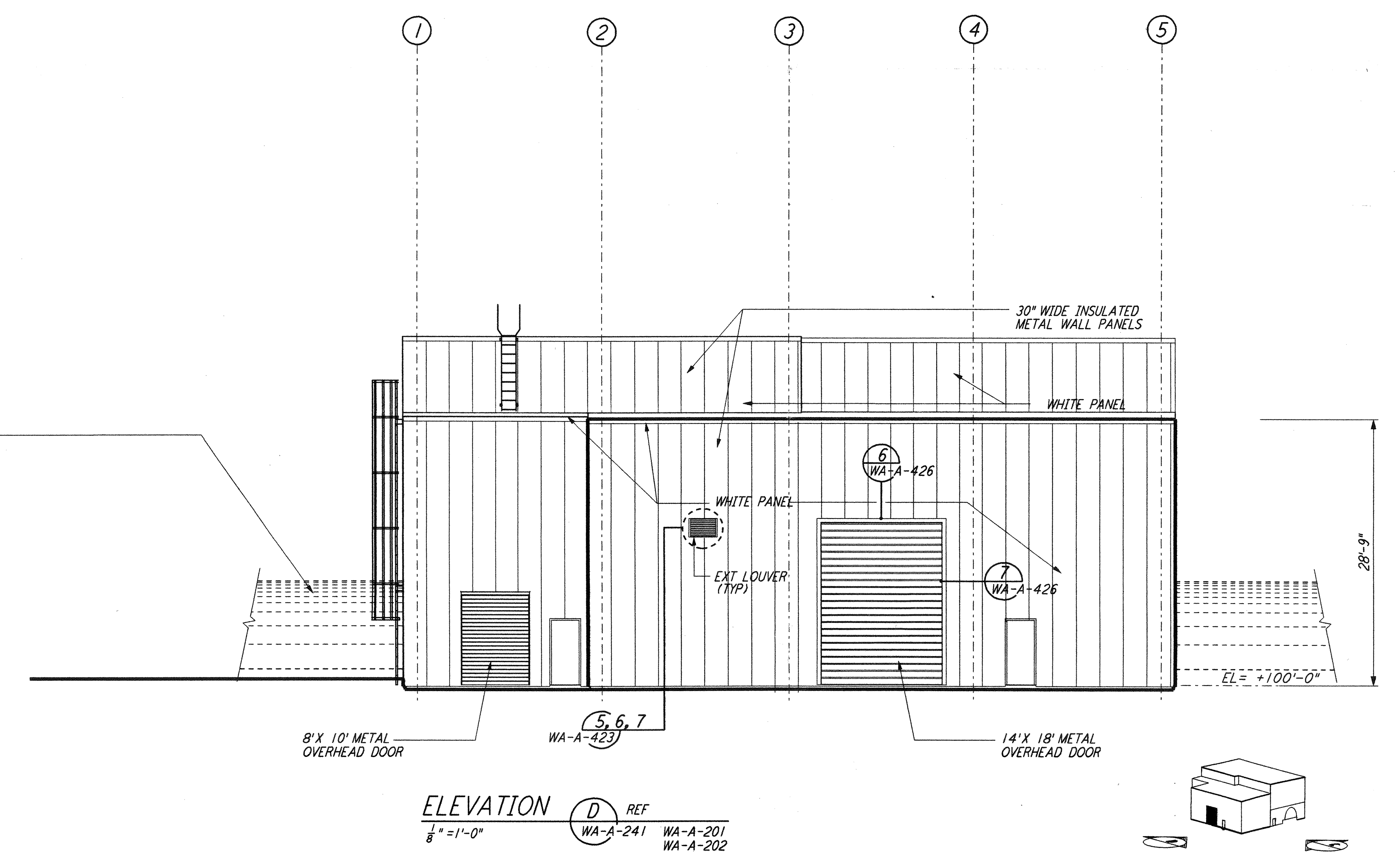

ELEVATION D REF
 1/8" = 1'-0"
 WA-A-241 WA-A-201
 WA-A-202

DATUM POINT EL +100,00 = 531.11' (LVEA)
 DATUM POINT EL +100,00 = 531.11' (OSB)
 DATUM POINT EL +100,00 = 528.07' (MID NORTH)
 DATUM POINT EL +100,00 = 527.05' (END NORTH)
 DATUM POINT EL +100,00 = 532.22' (MID SOUTH WEST)
 DATUM POINT EL +100,00 = 535.26' (END SOUTH WEST)

SCALE: 1" = 1'-0"
 0 8 16 24 32 FT

LIGO-D960262-01-O

NO.	DATE	BY	CHKD	ENGR	PROJ	DESCRIPTION
1	5-15-98	CKT	WAK	WAK	MDW	ISSUED FOR AS-BUILT

AS-BUILT DRAWINGS

PARSONS
 100 WEST WALNUT STREET
 PASADENA, CALIFORNIA

LIGO
 CALIFORNIA INSTITUTE OF TECHNOLOGY
 MASSACHUSETTS INSTITUTE OF TECHNOLOGY

LASER INTERFEROMETER GRAVITATIONAL-WAVE OBSERVATORY SITE NO. 1 - HANFORD, WASHINGTON

ARCHITECTURAL MID & END STATIONS BUILDING ELEVATIONS
 AS NOTED PPI50969 8094
WA-A-241