

This document and the design it covers are the property of PARSONS. They are loaned only with the borrower's expressed written agreement that they will not be reproduced, copied, loaned, exhibited, or used in any other way, except by written consent from PARSONS to the borrower.

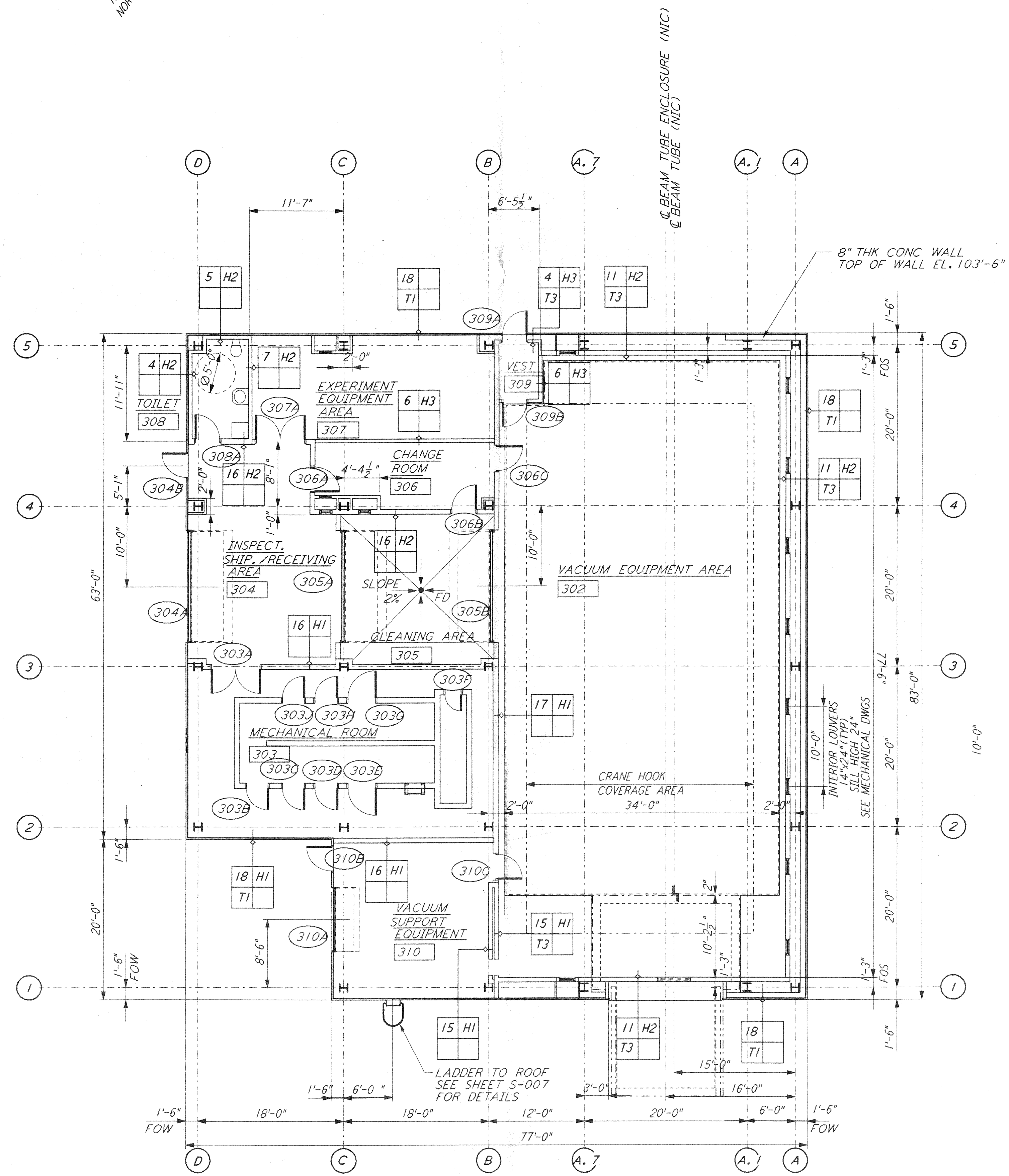

END STATION "B" FLOOR PLAN  
 1/8" = 1'-0"  
 FOR LOUVER AND OPENING LOCATIONS  
 SEE MID STATION "A" FLOOR PLAN

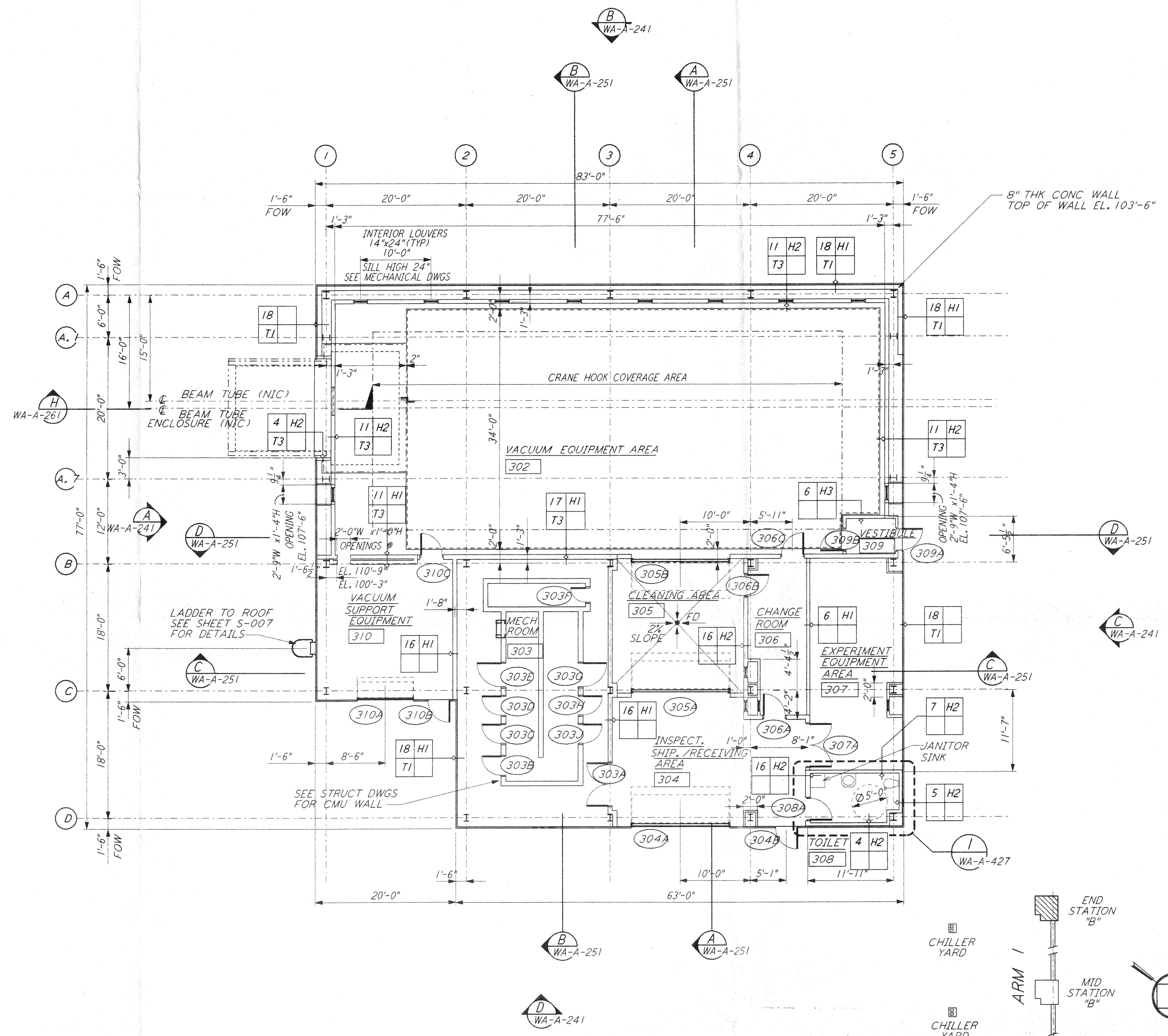

END STATION "A" FLOOR PLAN  
 1/8" = 1'-0"  
 FOR LOUVER AND OPENING LOCATIONS  
 SEE MID STATION "A" FLOOR PLAN

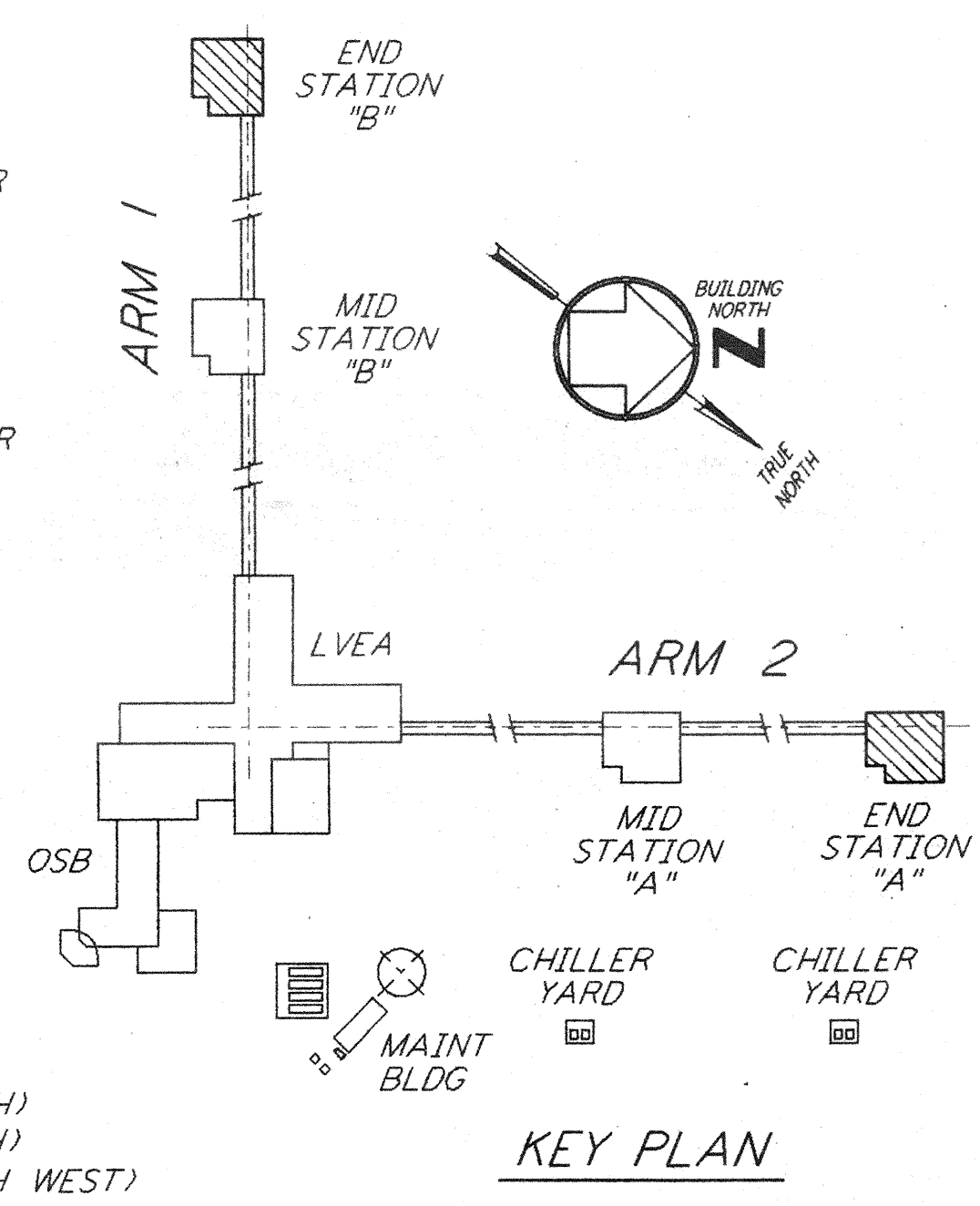

0 8 16 24 32 FT  
 DATUM POINT EB +100.00 = 531.11' (LVEA)  
 DATUM POINT EL +100.00 = 531.11' (OSB)  
 DATUM POINT EL +100.00 = 528.07' (MID NORTH)  
 DATUM POINT EL +100.00 = 527.05' (END NORTH)  
 DATUM POINT EL +100.00 = 532.22' (MID SOUTH WEST)

ISSUED FOR CONSTRUCTION			
DRAWN	CKT	5-12-96	
CHECKED	TB	5-26-96	
ENGINEER	EKK	7-2-96	
PROJ	WDC	7/12/96	

*Handwritten signature and date: 7/12/96*

**PARSONS**  
 100 WEST WALNUT STREET  
 PASADENA, CALIFORNIA

**LIGO**  
 CALIFORNIA INSTITUTE OF TECHNOLOGY  
 MASSACHUSETTS INSTITUTE OF TECHNOLOGY

LASER INTERFEROMETER  
 GRAVITATIONAL-WAVE OBSERVATORY  
 SITE NO. 1 - HANFORD, WASHINGTON

ARCHITECTURAL  
 END STATIONS  
 FLOOR PLANS

SCALE: AS NOTED  
 CONTRACT NUMBER: PPI 50969  
 PROJECT NUMBER: 8094

**WA - A - 202**

NO.	DATE	BY	CHKD	ENGR	PROJ	DESCRIPTION