

not be reproduced, copied, loaned, exhibited, or used in any other way, except by written consent from PARSONS to the borrower.

This document and the design it covers are the property of PARSONS. They are loaned only with the borrower's expressed written agreement that they will

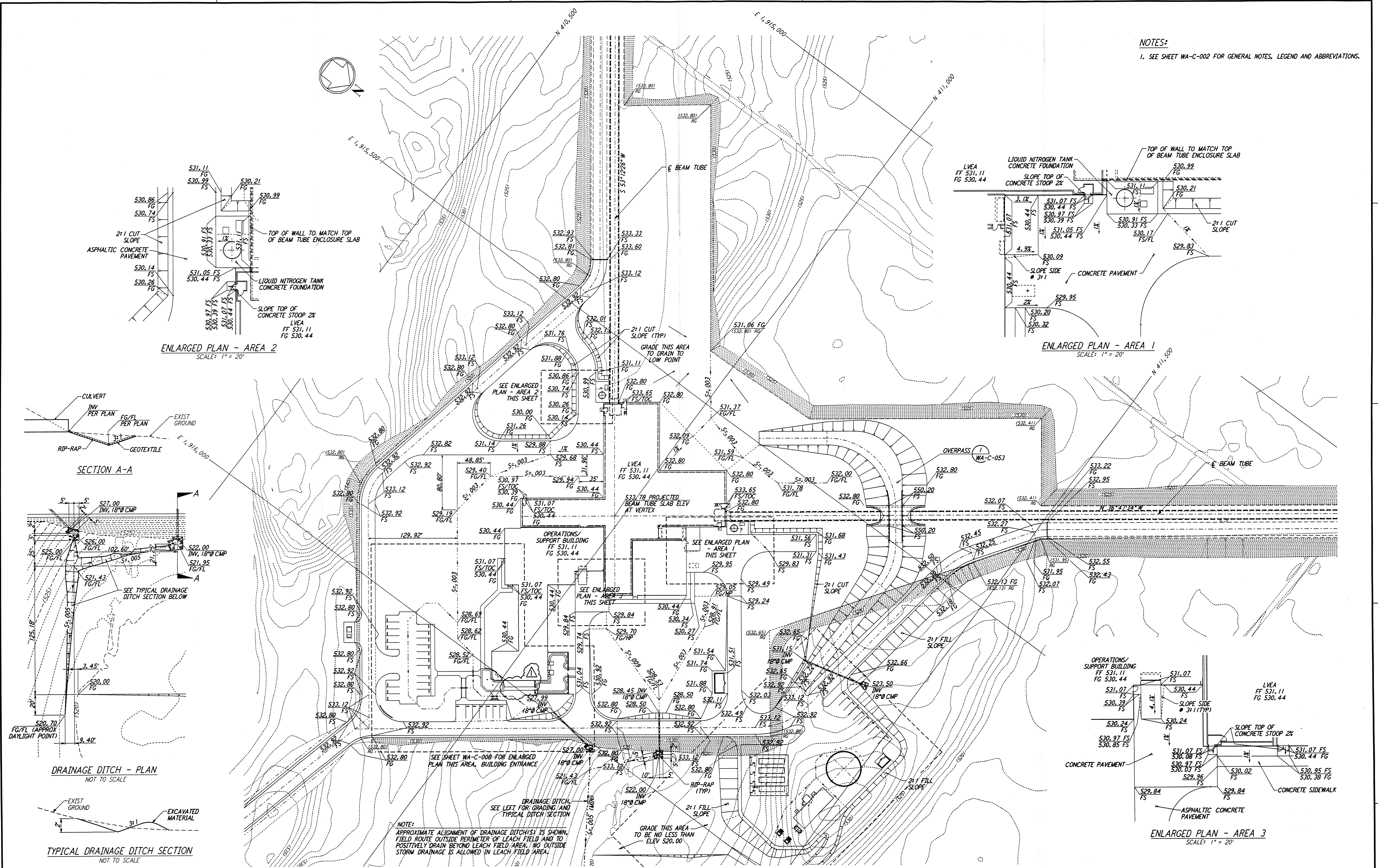

NOTES:
 1. SEE SHEET WA-C-002 FOR GENERAL NOTES, LEGEND AND ABBREVIATIONS.

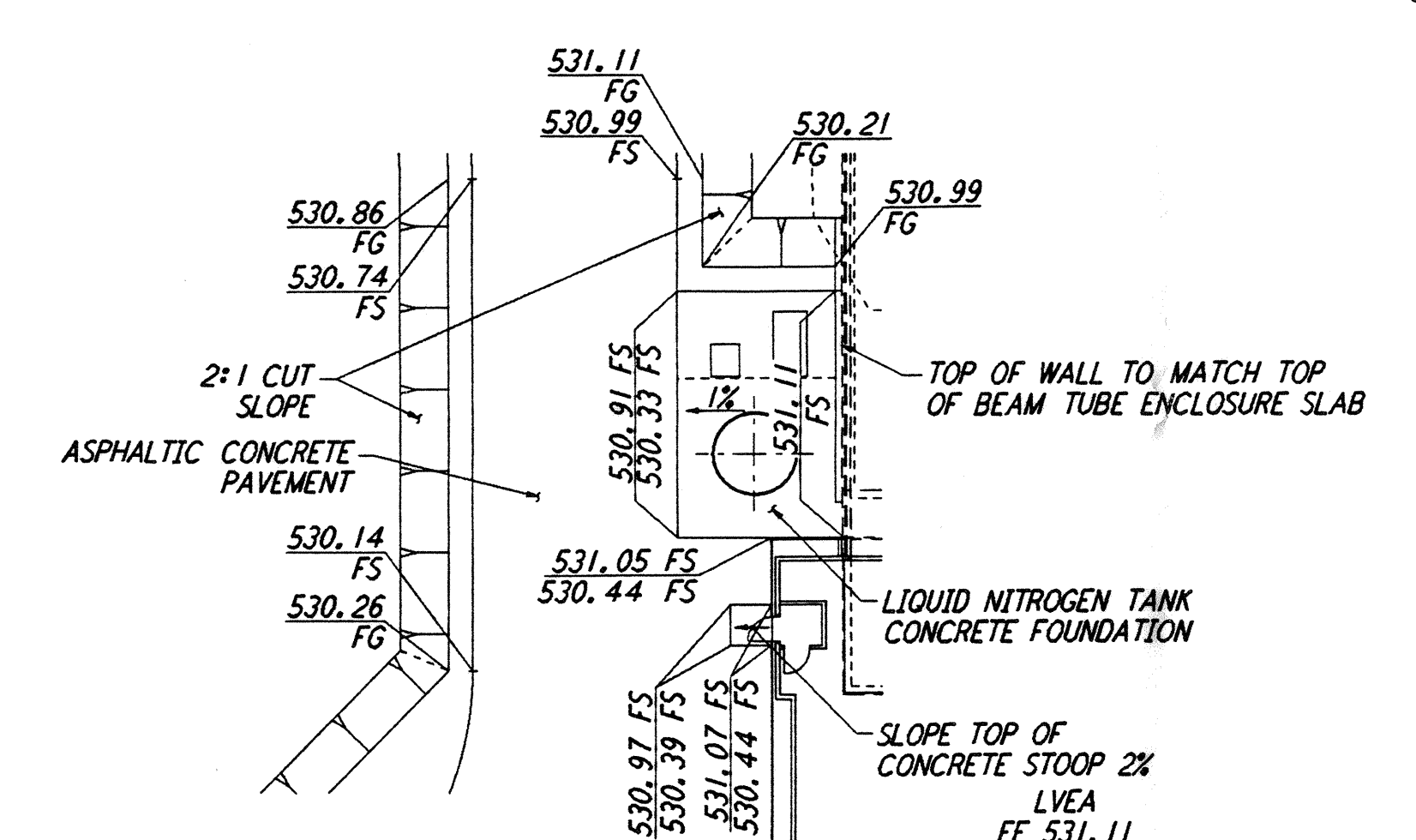

ENLARGED PLAN - AREA 2
 SCALE: 1" = 20'

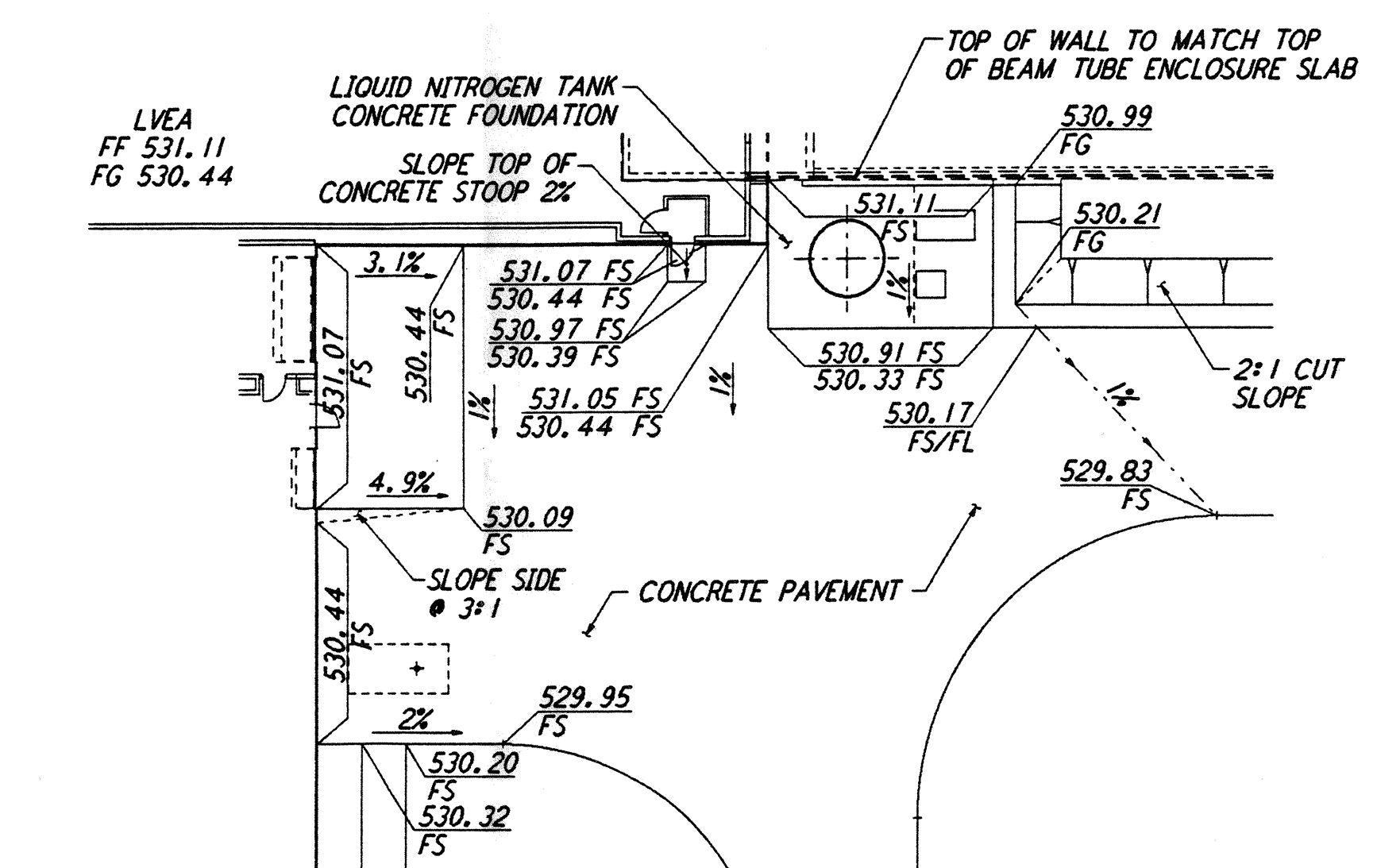

ENLARGED PLAN - AREA 1
 SCALE: 1" = 20'

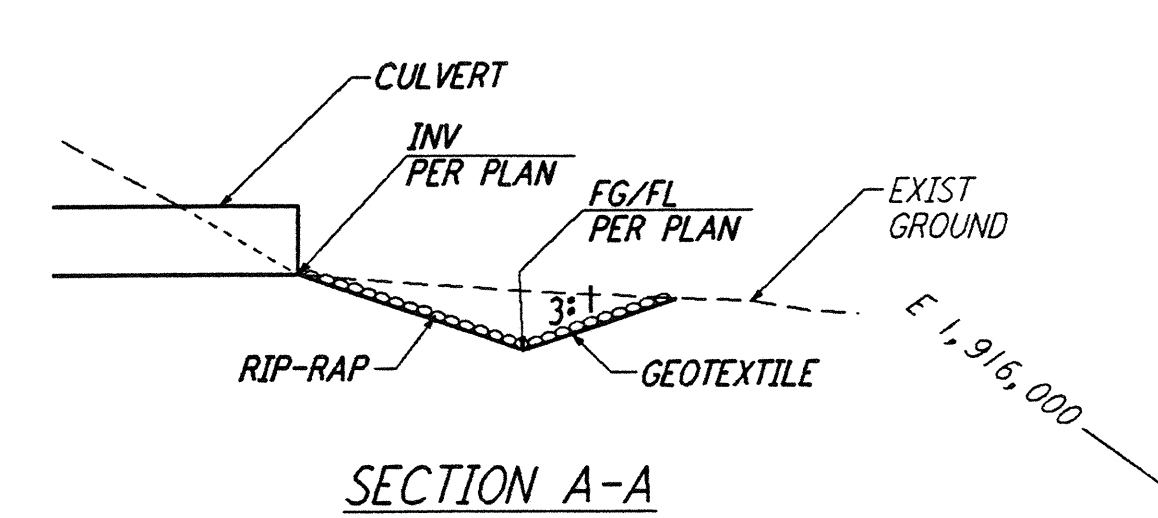

SECTION A-A

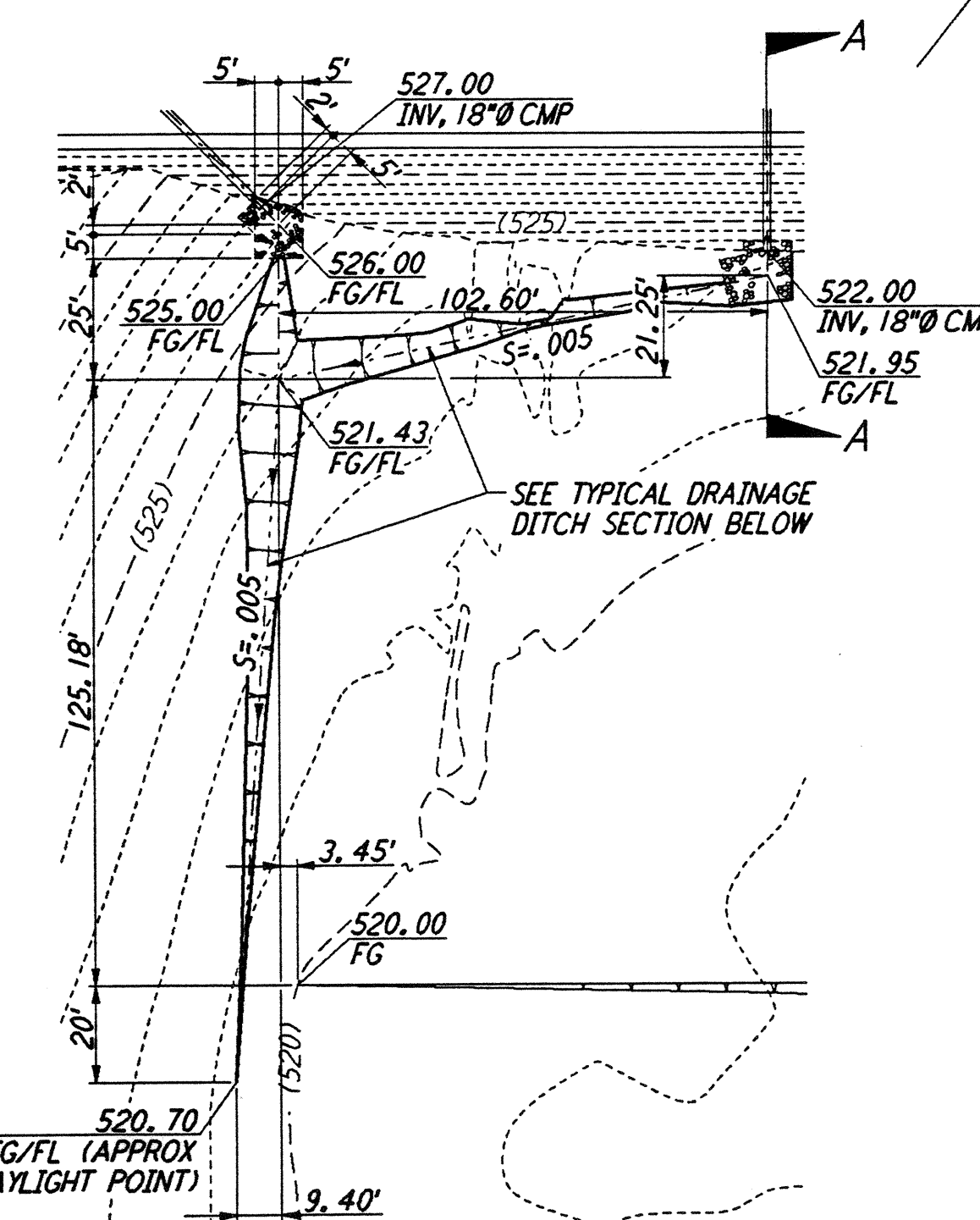

DRAINAGE DITCH - PLAN
 NOT TO SCALE

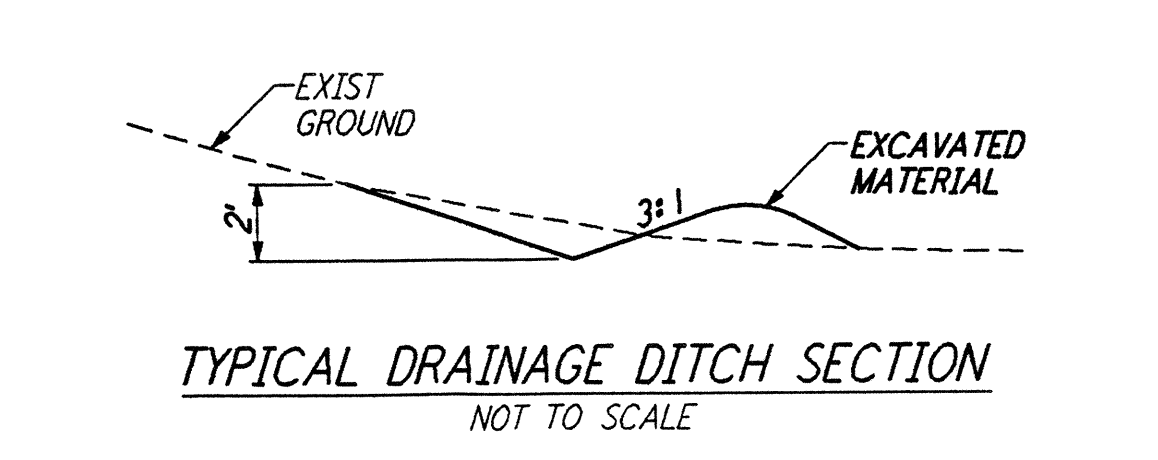

TYPICAL DRAINAGE DITCH SECTION
 NOT TO SCALE

NOTE:
 APPROXIMATE ALIGNMENT OF DRAINAGE DITCHES IS SHOWN. FIELD ROUTE OUTSIDE PERIMETER OF LEACH FIELD AND TO POSITIVELY DRAIN BEYOND LEACH FIELD AREA. NO OUTSIDE STORM DRAINAGE IS ALLOWED IN LEACH FIELD AREA.

SEE SHEET WA-C-008 FOR ENLARGED PLAN THIS AREA, MAINTENANCE YARD

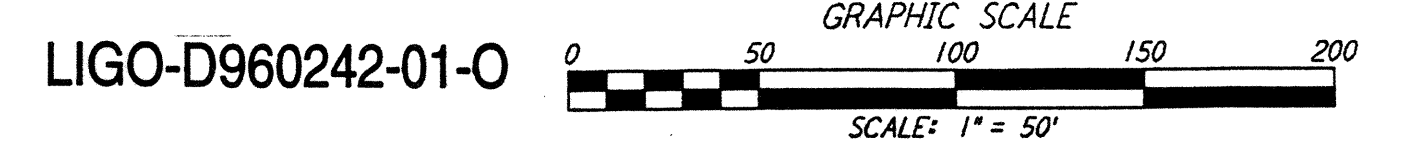

LIGO-D960242-01-0

NO.	DATE	BY	CHKD	ENGR	PROJ	DESCRIPTION
1	2-28-97	WRB	EL	[Signature]		ADDED WALK/WALL OPENING, REVISED GRADING

NO.	FOR CONSTRUCTION	DATE
DRAWN	WRB	10/5/95
CHECKED	ML	7/9/96
ENGINEER	JB	7/9/96
PROJ	MDW	7/9/96

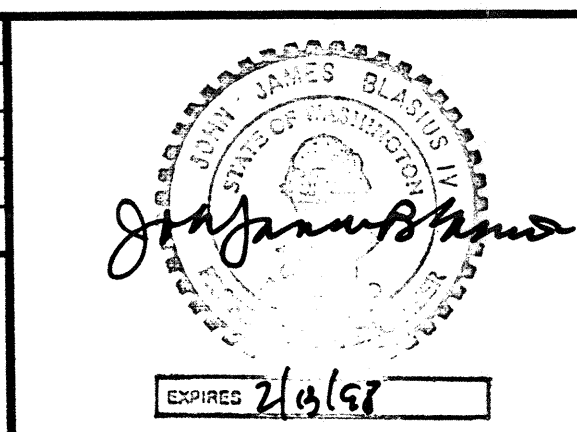

PARSONS
 100 WEST WALNUT STREET
 PASADENA, CALIFORNIA

LIGO
 CALIFORNIA INSTITUTE OF TECHNOLOGY
 MASSACHUSETTS INSTITUTE OF TECHNOLOGY

**LASER INTERFEROMETER
 GRAVITATIONAL-WAVE OBSERVATORY
 SITE NO. 1 - HANFORD, WASHINGTON**

**CIVIL
 CORNER STATION
 GRADING PLAN**

SCALE: 1" = 50'
 CONTRACT NUMBER: PPI50969
 PROJECT NUMBER: 8094
WA-C-507