

NOTES:  
 1. SEE SHEET WA-C-002 FOR GENERAL NOTES, LEGEND AND ABBREVIATIONS.

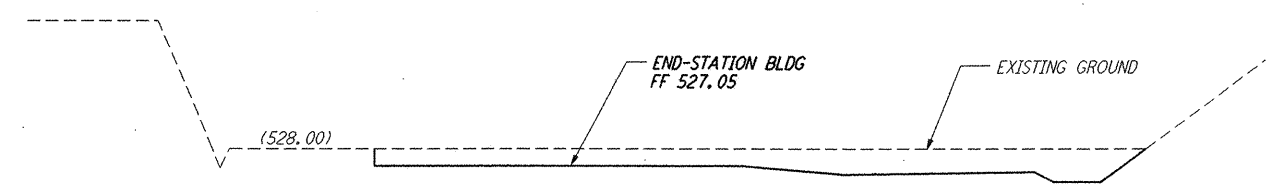

**SECTION** (A) REF  
 SCALES: HORIZ: 1" = 20'  
 VERT: 1" = 10'  
 WA-C-054 WA-C-026

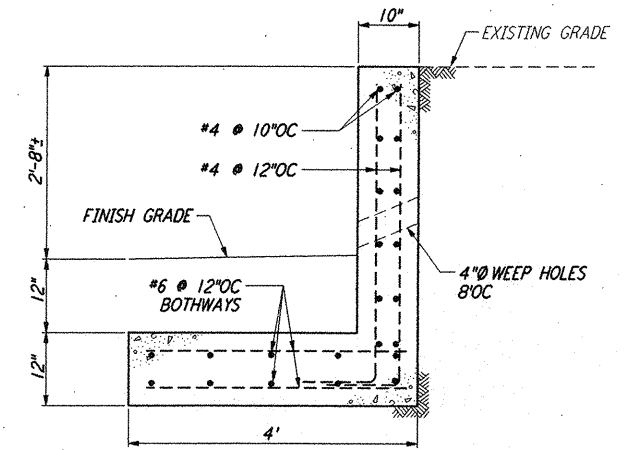

**RETAINING WALL** (1) REF  
 NOT TO SCALE  
 WA-C-054 WA-C-026  
 WA-C-046

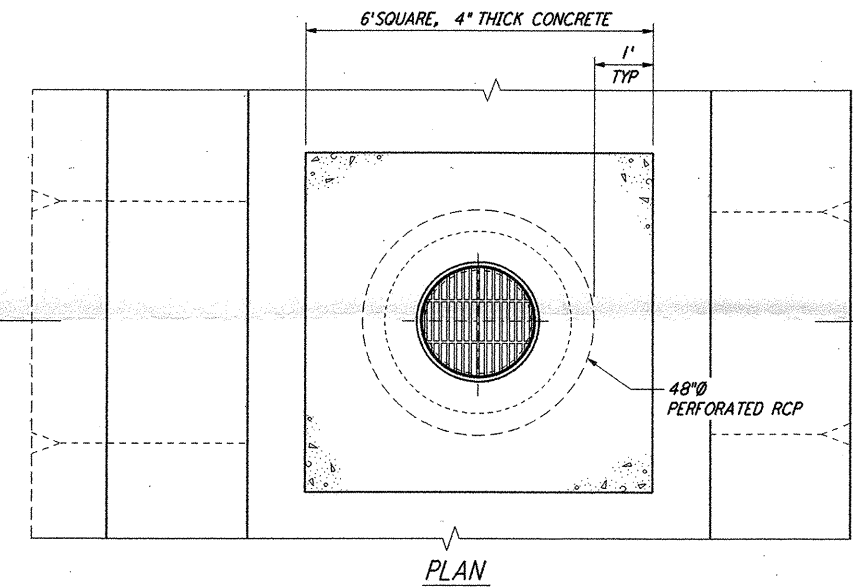

**PLAN**

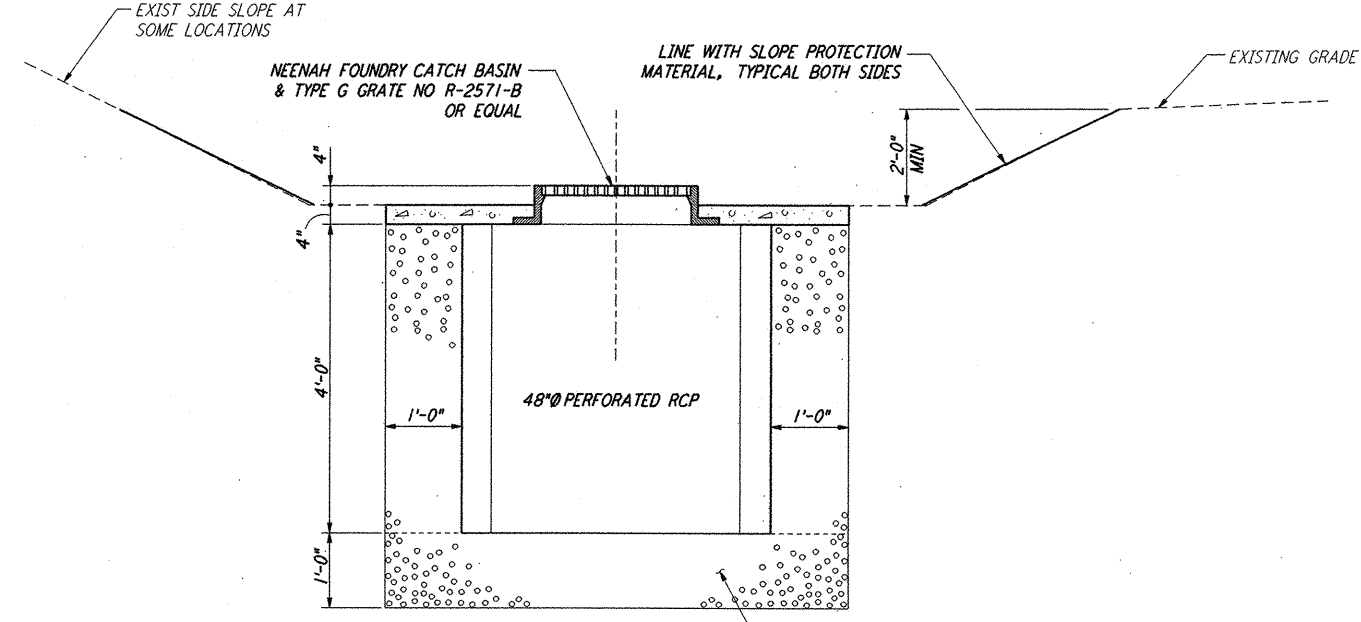

**SECTION**

**48" PERFORATED RCP W/ GRATE** (2) REF  
 NOT TO SCALE  
 WA-C-054 WA-C-022  
 WA-C-026 WA-C-042

This document and the design it covers are the property of PARSONS. They are loaned only with the borrower's expressed written agreement that they will not be reproduced, copied, loaned, exhibited, or used in any other way, except by written consent from PARSONS to the borrower.

REFERENCES		REVISIONS		ISSUED FOR AS-BUILT	
DRAWING NO.	DESCRIPTION	NO.	DATE	BY	CHKD
		1	5/15/98	WRB	MDW

FOR CONSTRUCTION	
DRAWN	WRB 3/28/95
CHECKED	ML 7/9/96
ENGINEER	JB 7/9/96
PROJ	MDW 7/9/96
<b>AS-BUILT DRAWINGS</b>	

**PARSONS**  
 100 WEST WALNUT STREET  
 PASADENA, CALIFORNIA

**LIGO**  
 CALIFORNIA INSTITUTE OF TECHNOLOGY  
 MASSACHUSETTS INSTITUTE OF TECHNOLOGY

**LIGO-D960238-01-O**

LASER INTERFEROMETER  
 GRAVITATIONAL-WAVE OBSERVATORY  
 SITE NO. 1 - HANFORD, WASHINGTON

TITLE	SCALE	CONTRACT NUMBER	PROJECT NUMBER
CIVIL GRADING SECTIONS & DETAILS SHEET 2	AS NOTED	PP150969	8094
SHEET NUMBER		REVISIONS	
<b>WA-C-054</b>			