

This document and the design it covers are the property of PARSONS. They are loaned only with the borrower's expressed written agreement that they will not be reproduced, copied, loaned, exhibited, or used in any other way, except by written consent from PARSONS to the borrower.

**NOTES:**  
 1. SEE SHEET WA-C-002 FOR GENERAL NOTES, LEGEND AND ABBREVIATIONS.

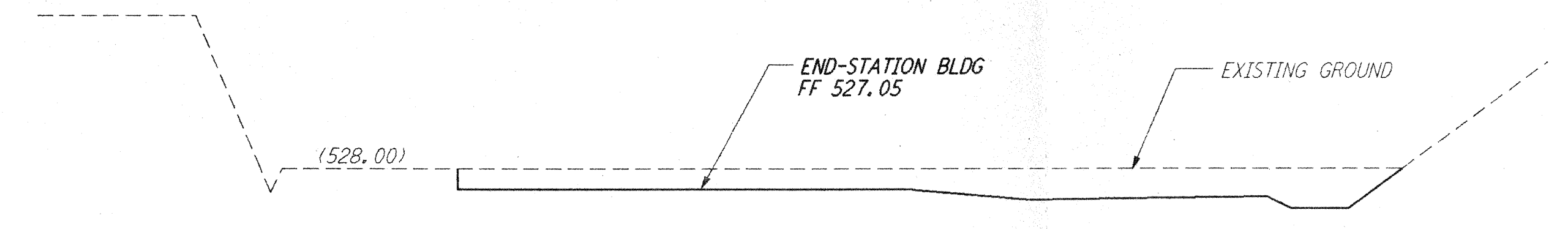

**SECTION**  
 SCALES: HORIZ: 1" = 20'  
 VERT: 1" = 10'  
 (A) REF  
 WA-C-054 WA-C-026

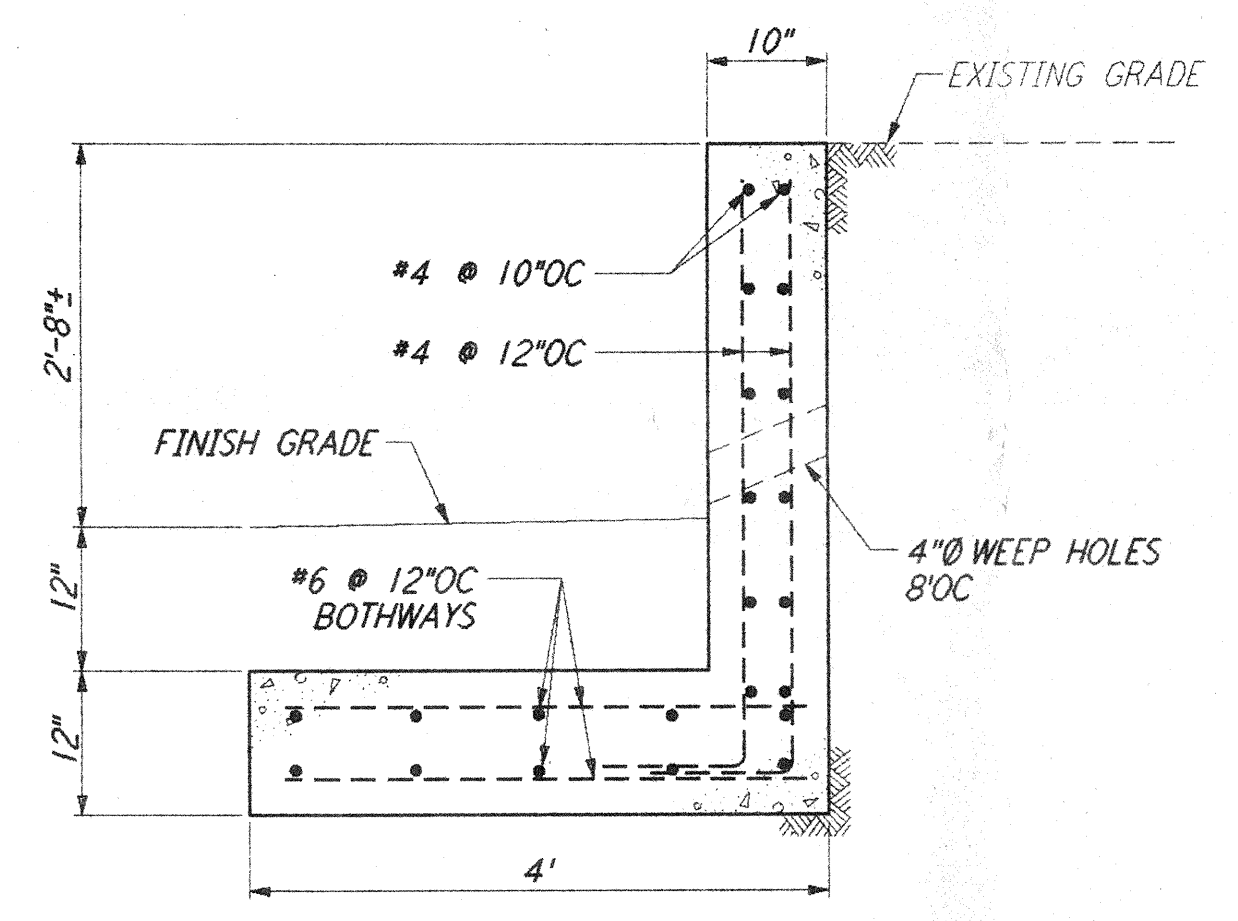

**RETAINING WALL**  
 NOT TO SCALE  
 (I) REF  
 WA-C-054 WA-C-026  
 WA-C-046

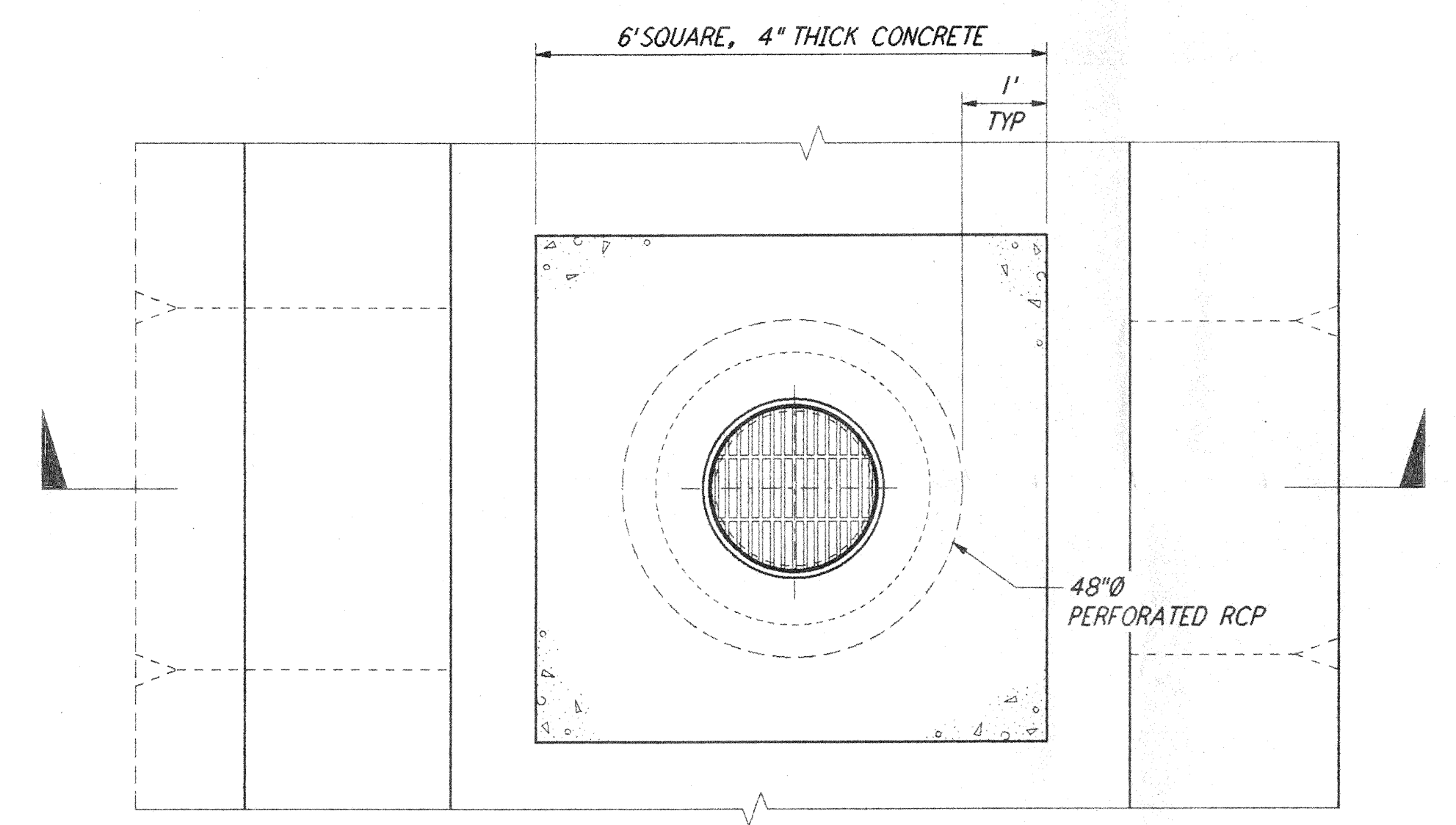

**PLAN**

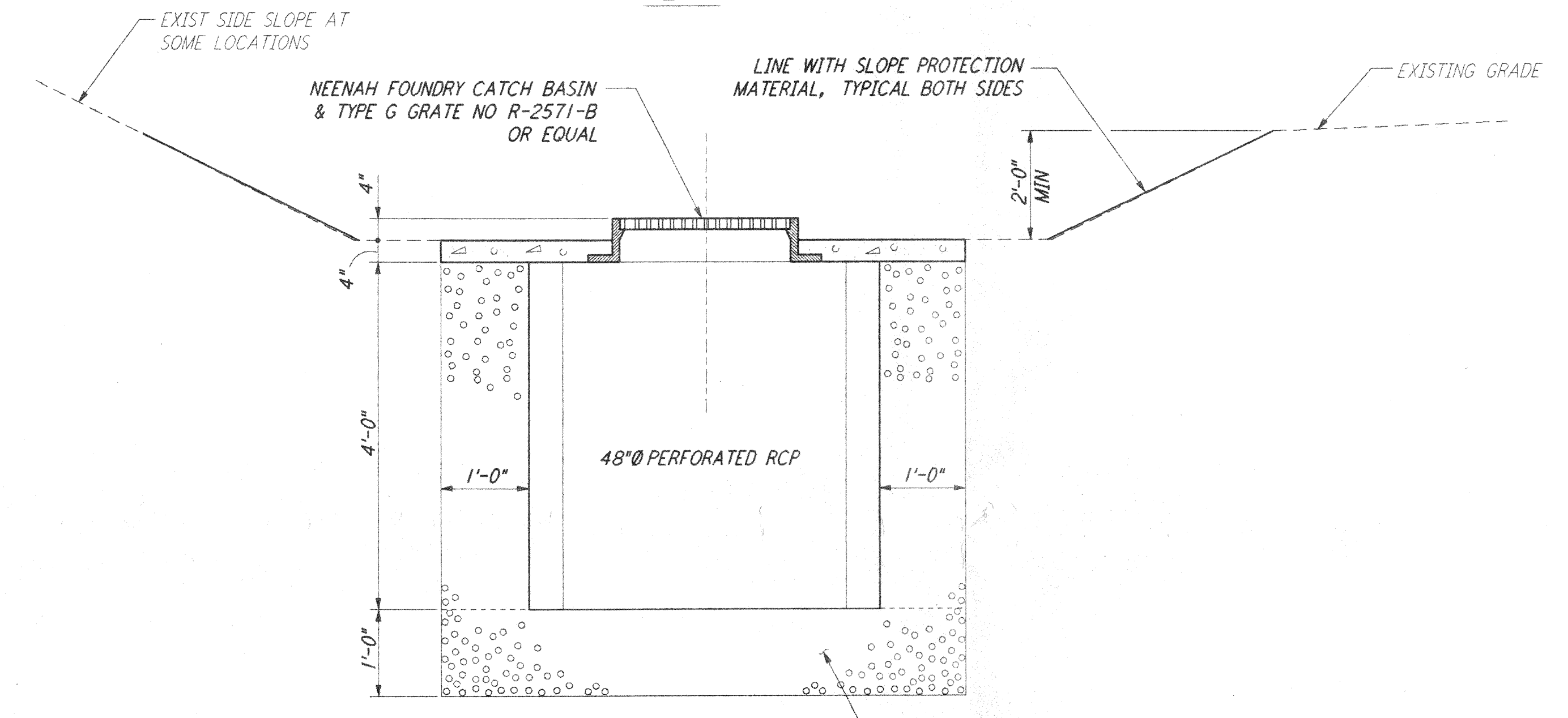

**SECTION**

**48" Ø PERFORATED RCP W/ GRATE**  
 NOT TO SCALE  
 (2) REF  
 WA-C-054 WA-C-022  
 WA-C-026 WA-C-042

NO.	DATE	BY	CHKD	ENGR	PROJ	DESCRIPTION

FOR CONSTRUCTION	
DRAWN	WRB 9/28/95
CHECKED	7/9/96
ENGINEER	7/9/96
PROJ	7/9/96

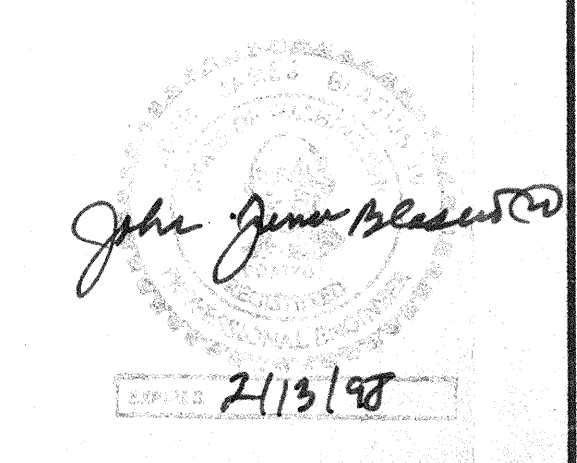

LASER INTERFEROMETER  
 GRAVITATIONAL-WAVE OBSERVATORY  
 SITE NO. 1 - HANFORD, WASHINGTON

TITLE	CIVIL GRADING SECTIONS & DETAILS SHEET 2
SCALE	AS NOTED
CONTRACT NUMBER	PP150969
PROJECT NUMBER	8094
SHEET NUMBER	<b>WA - C - 054</b>
REVISIONS	

LIGO-D960238-00-0 LIGOWAF3.BDR