

CONCRETE WALKWAY (1) REF: WA-C-051, WA-C-505, WA-C-006, WA-C-021, WA-C-025, WA-C-041, WA-C-045

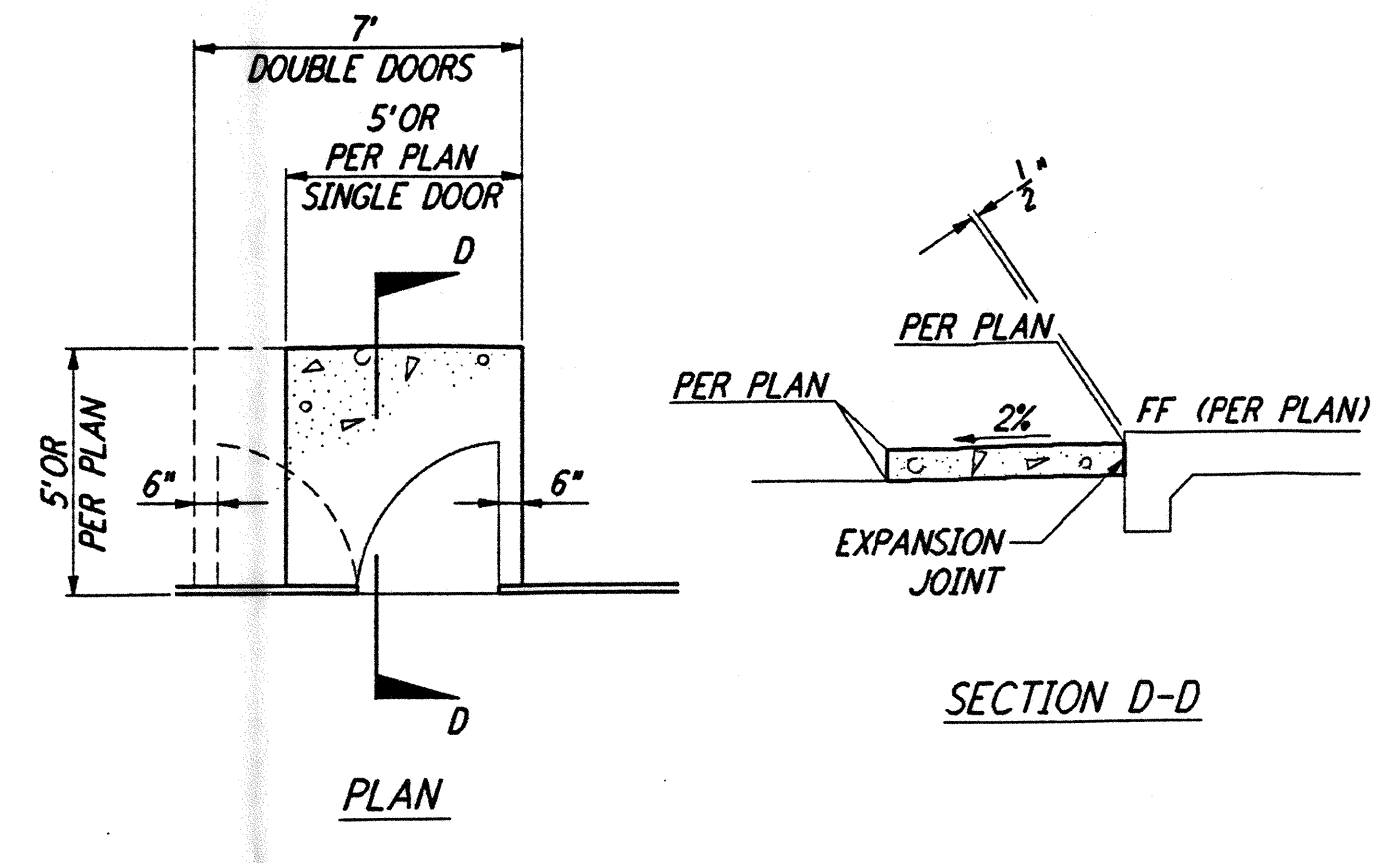

CONCRETE STOOP (2) REF: WA-C-051, WA-C-505, WA-C-021, WA-C-025, WA-C-041, WA-C-045

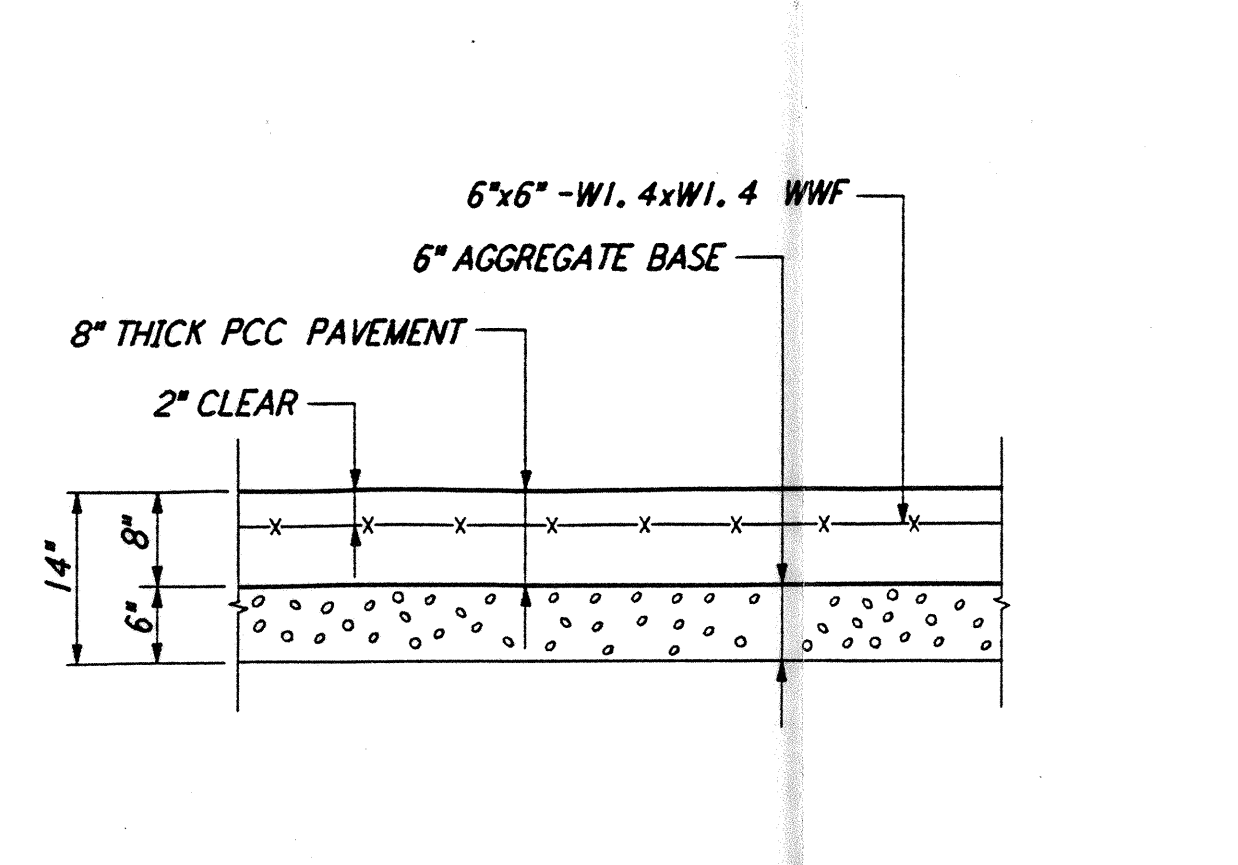

CONCRETE PAVEMENT (3) REF: WA-C-051, WA-C-505, WA-C-006, WA-C-021, WA-C-025, WA-C-041, WA-C-045

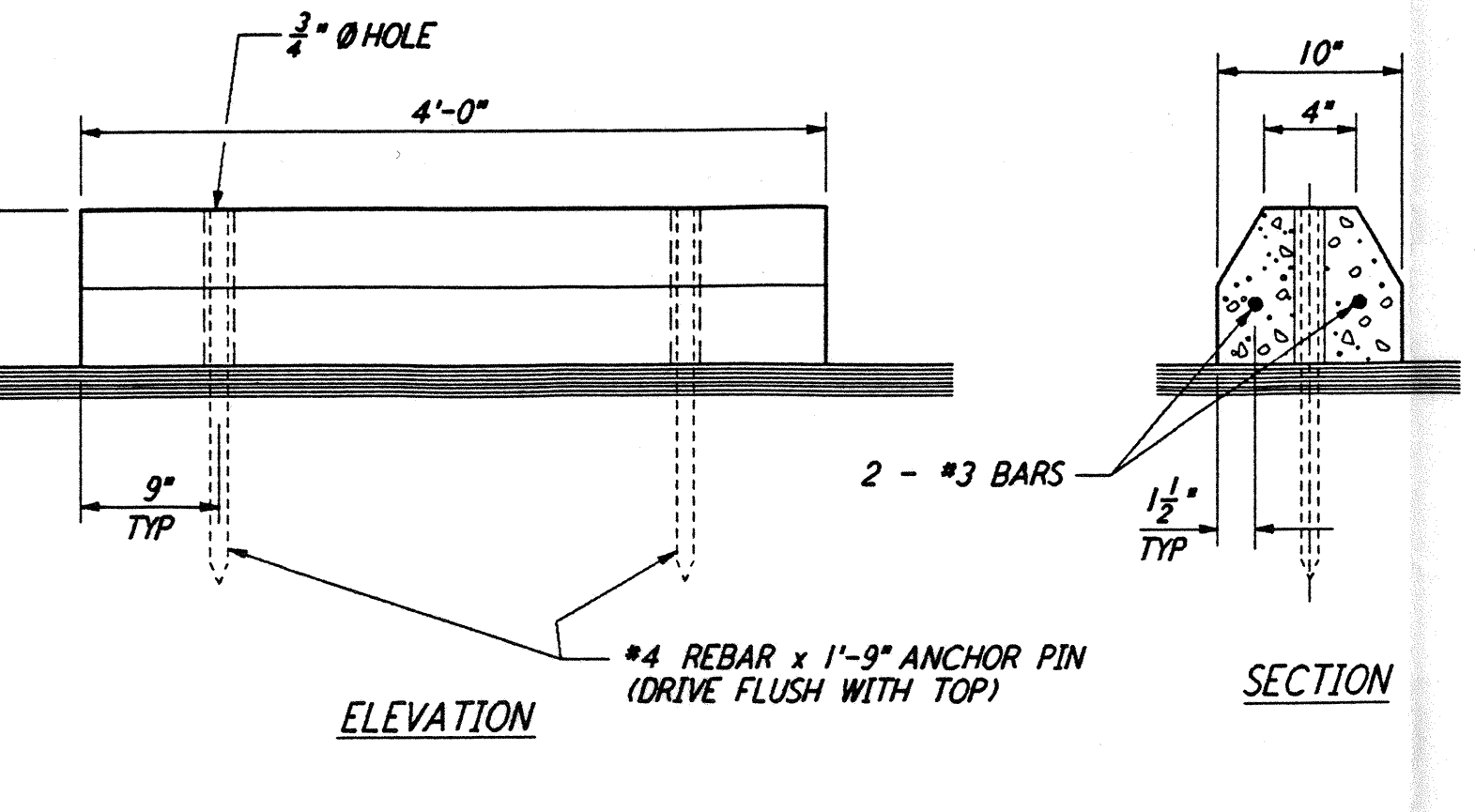

CONCRETE PARKING BUMPER (4) REF: WA-C-051, WA-C-505, WA-C-006, WA-C-021, WA-C-025, WA-C-041, WA-C-045

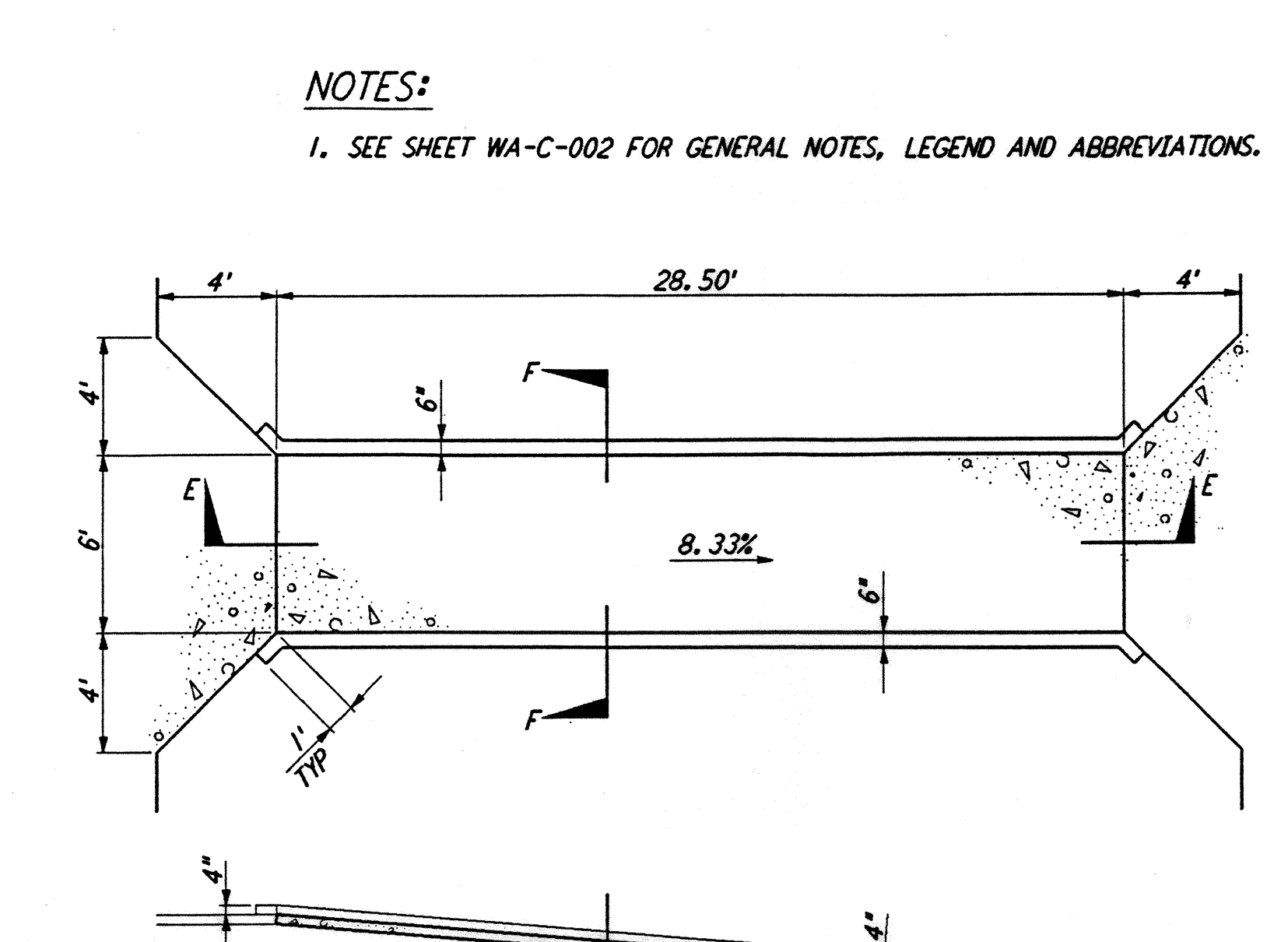

CONCRETE RAMP (9) REF: WA-C-051, WA-C-505, WA-C-006

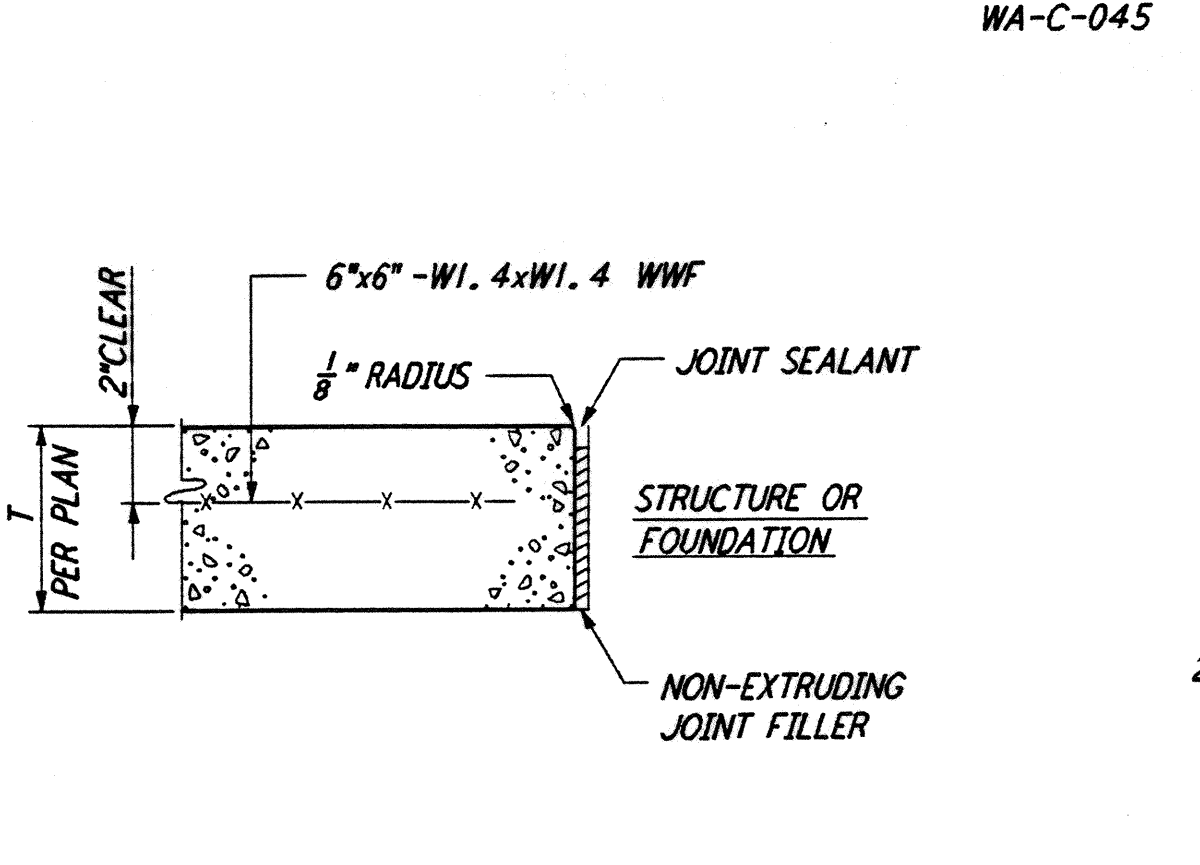

EXPANSION JOINT (5) (EJ) REF: WA-C-051, WA-C-505, WA-C-006, WA-C-021, WA-C-025, WA-C-041, WA-C-045

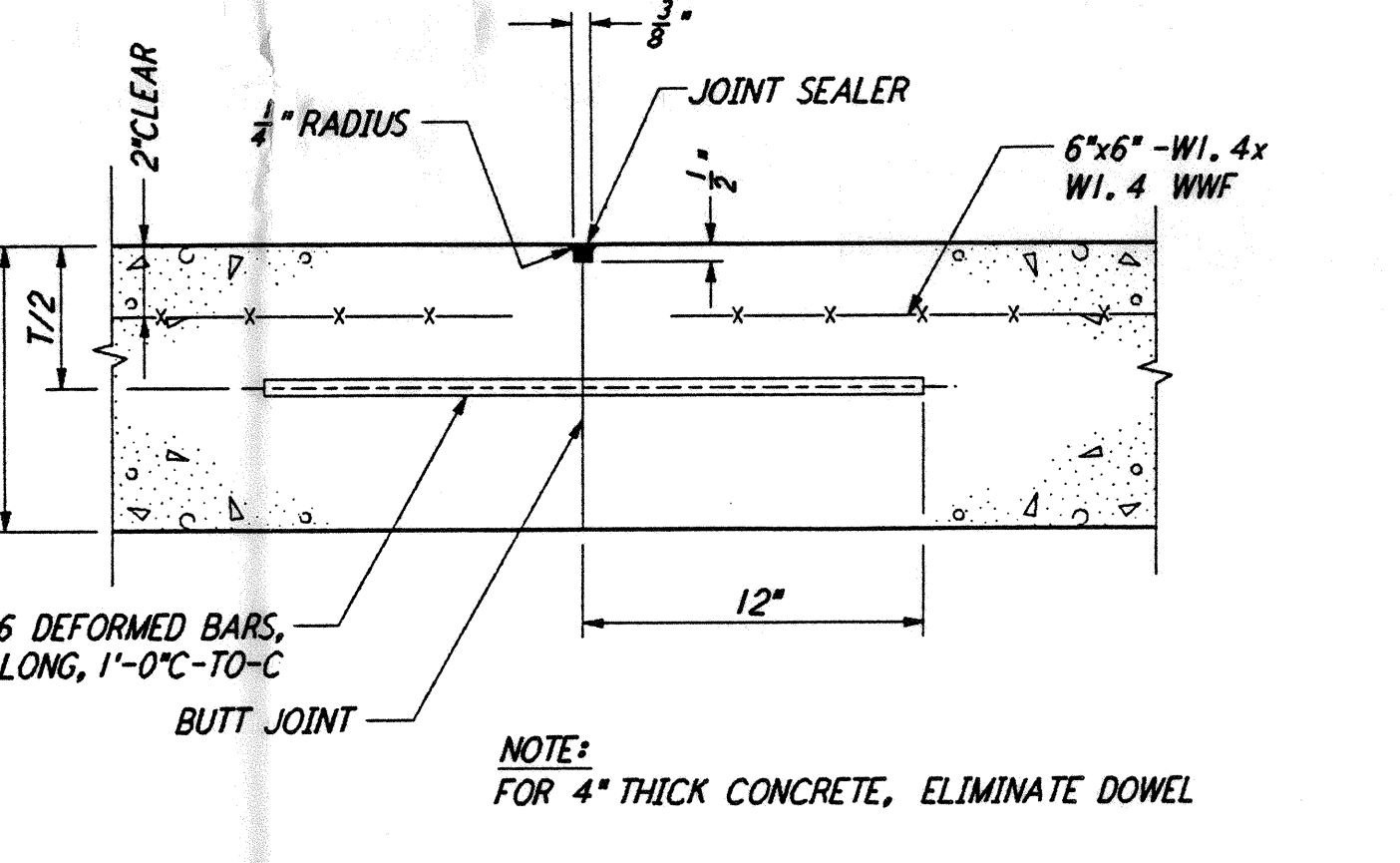

CONSTRUCTION JOINT (6) (CJ) REF: WA-C-051, WA-C-505, WA-C-006, WA-C-021, WA-C-025, WA-C-041, WA-C-045

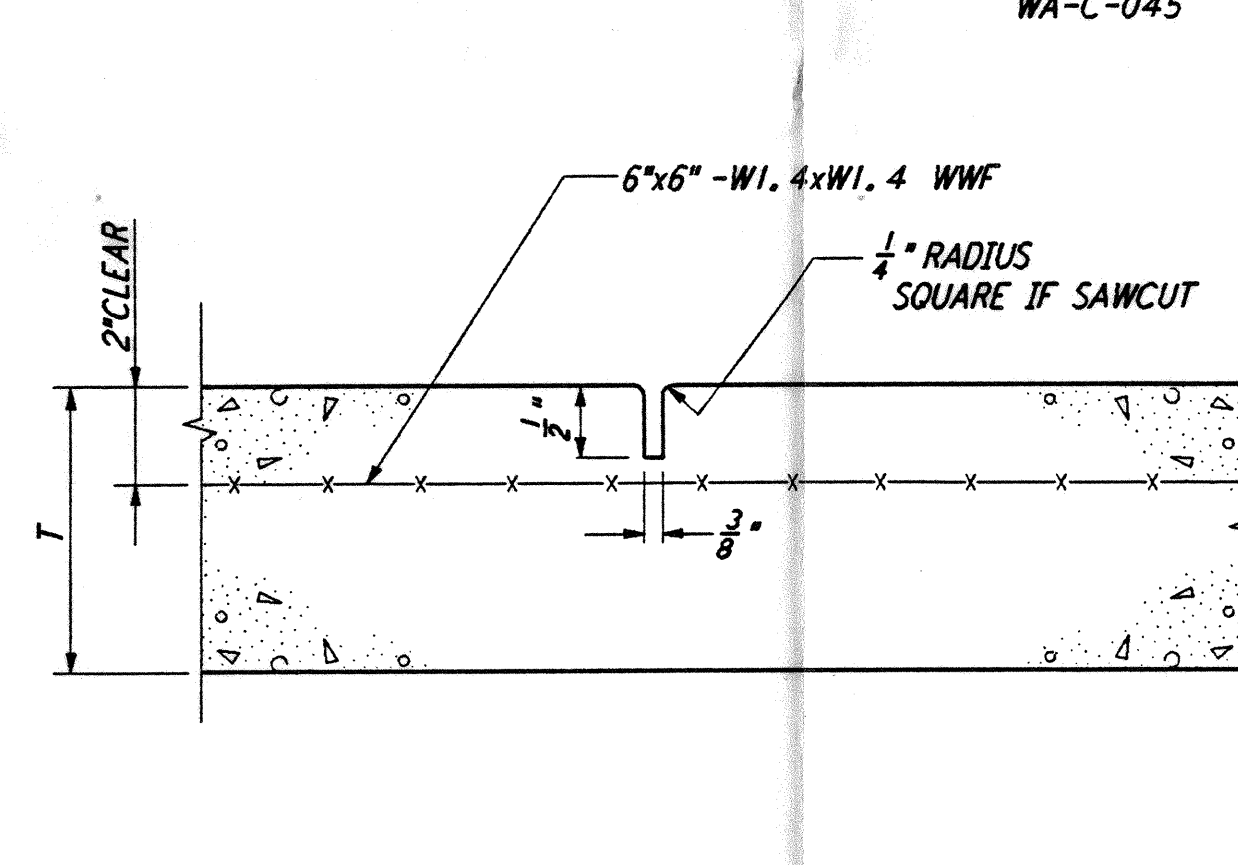

CONTRACTION JOINT (7) (CO) REF: WA-C-051, WA-C-505, WA-C-006, WA-C-021, WA-C-025, WA-C-041, WA-C-045

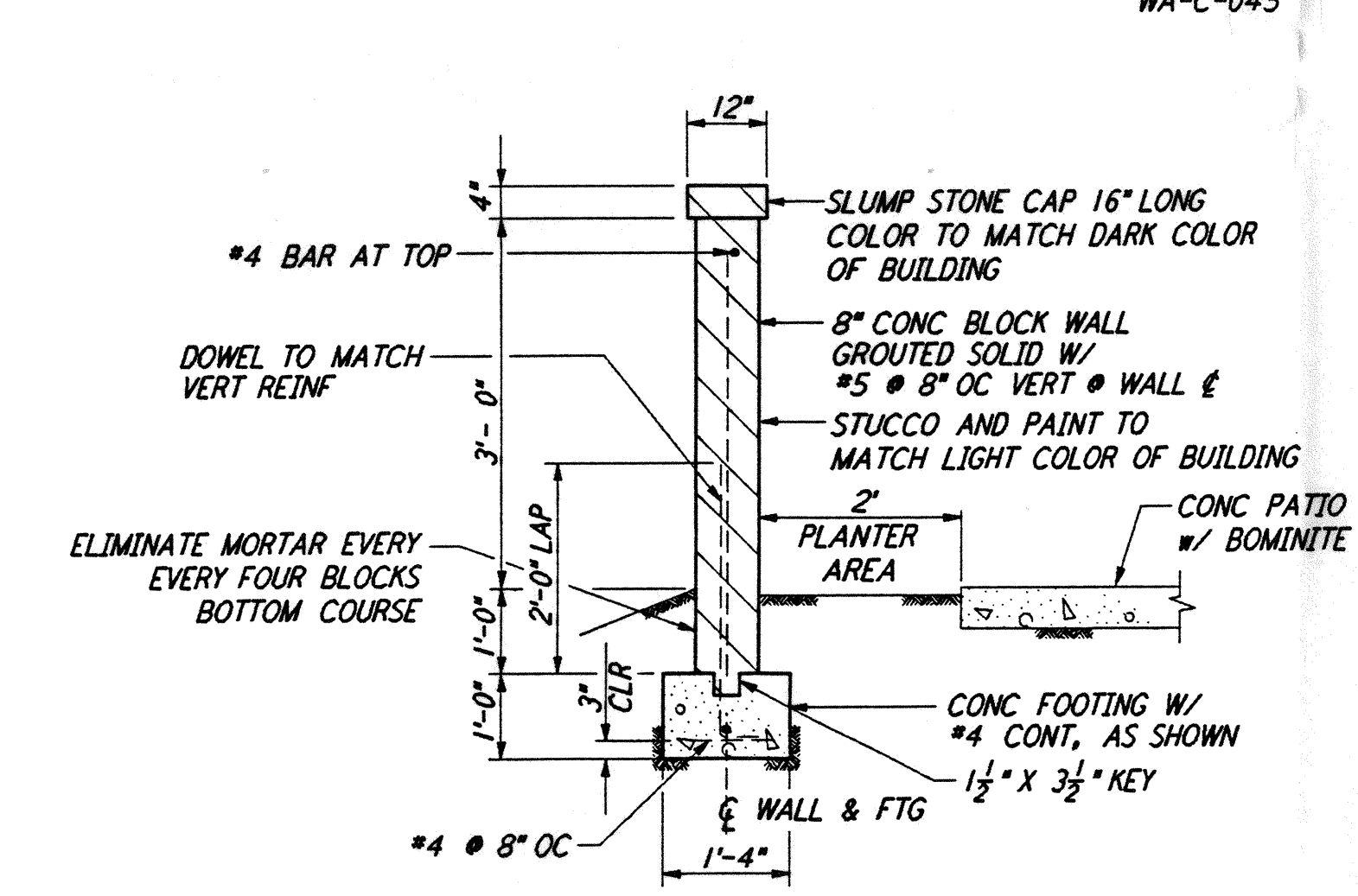

PATIO WALL (8) REF: WA-C-051, WA-C-505, WA-C-006

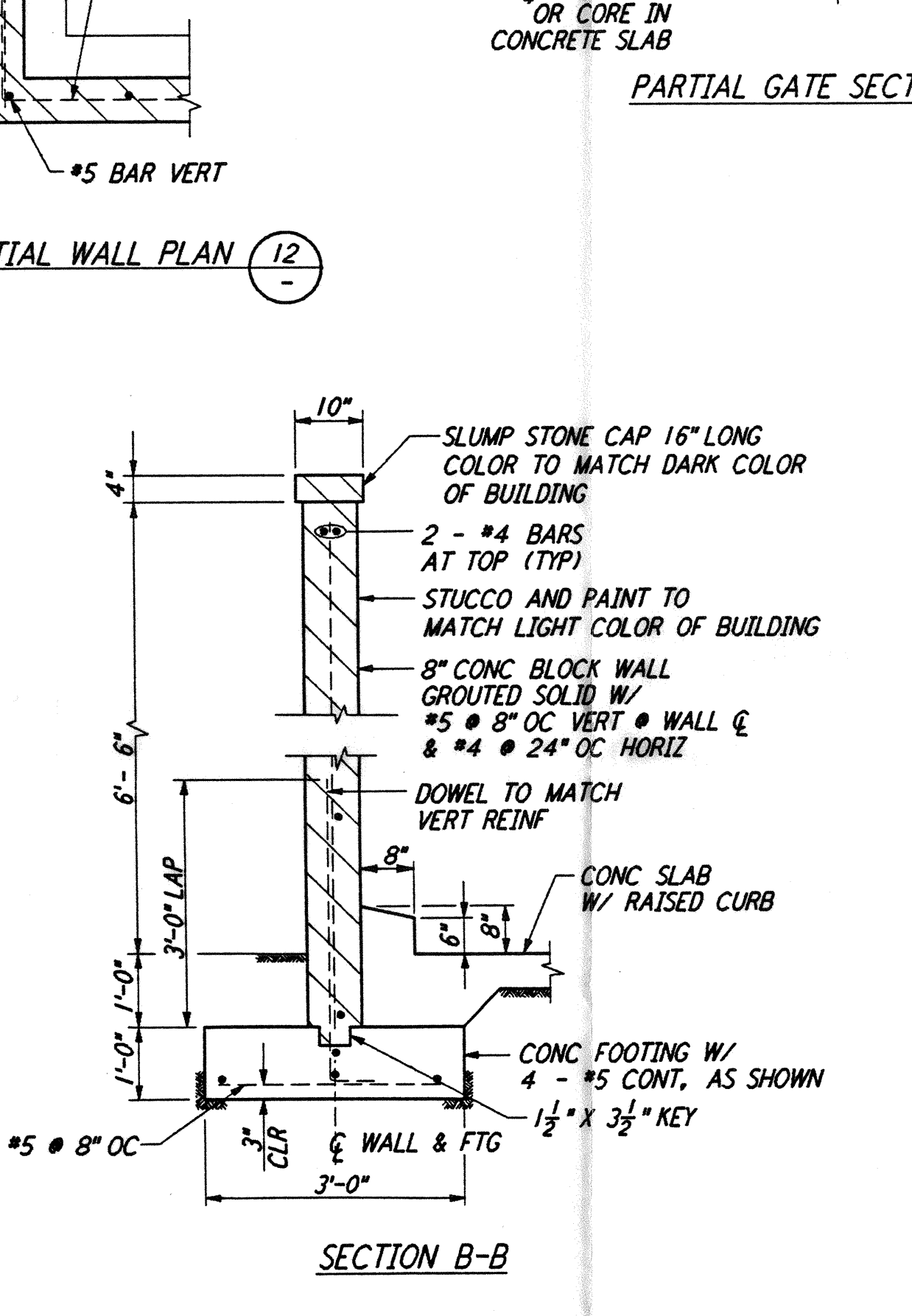
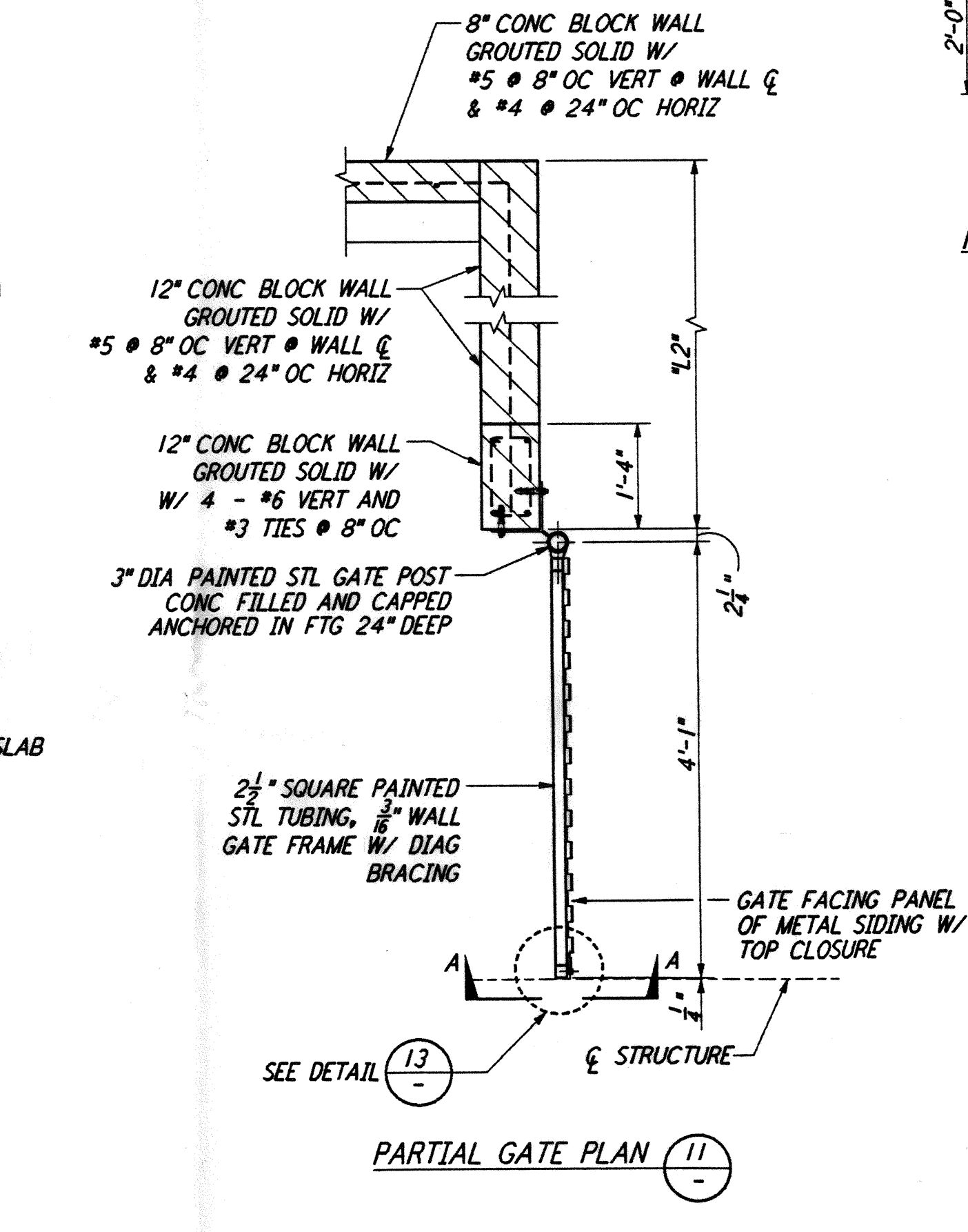
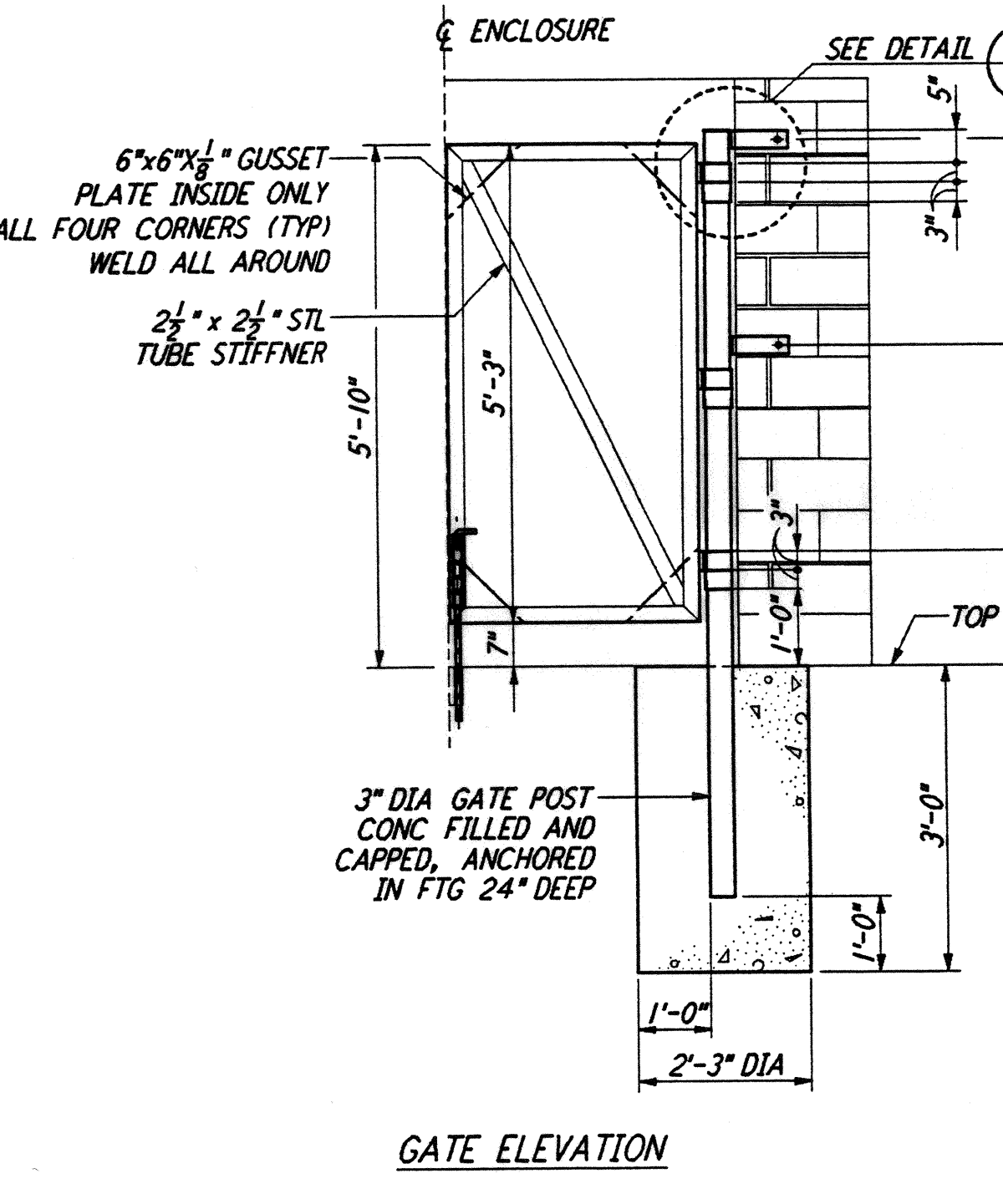
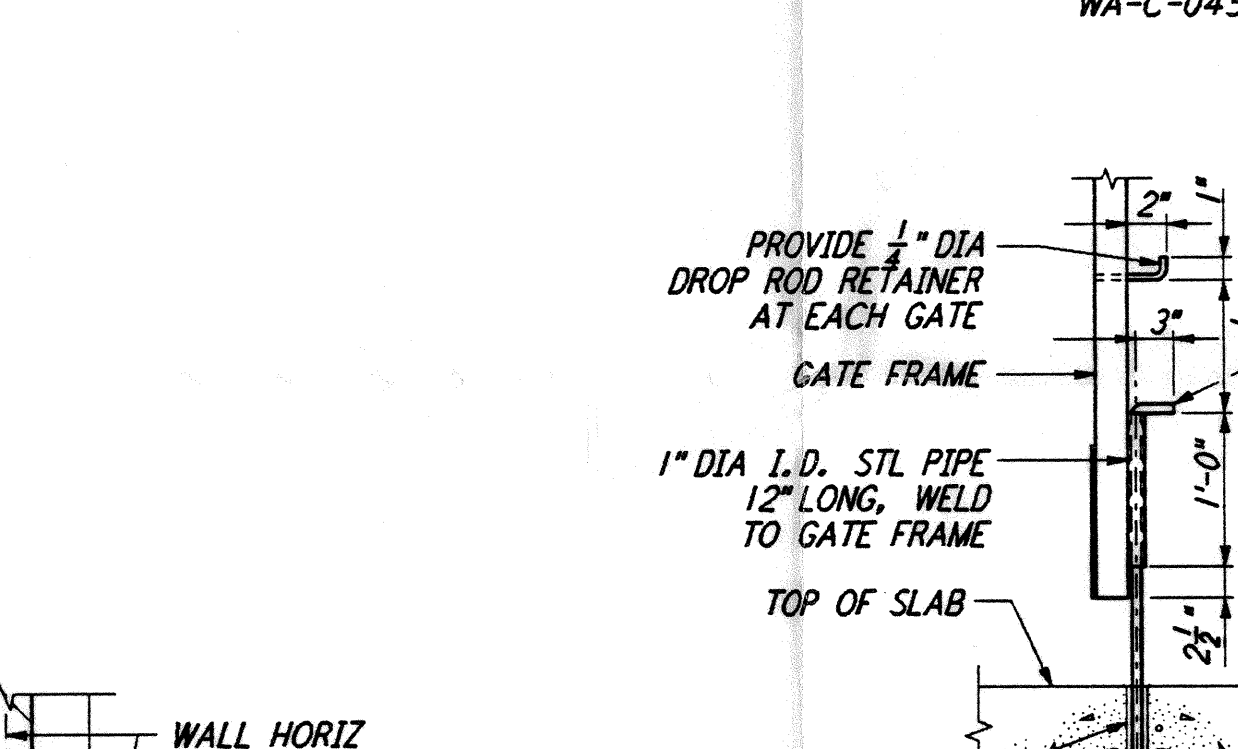
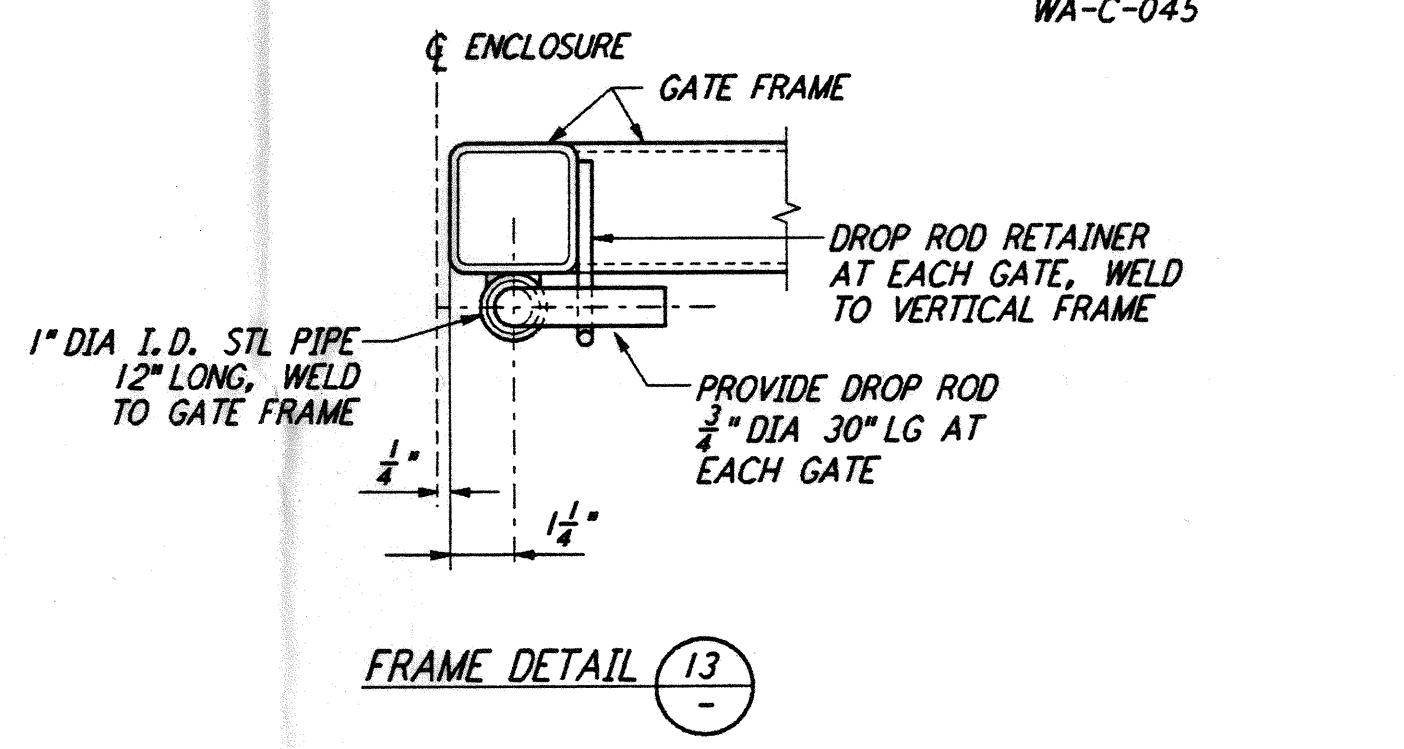
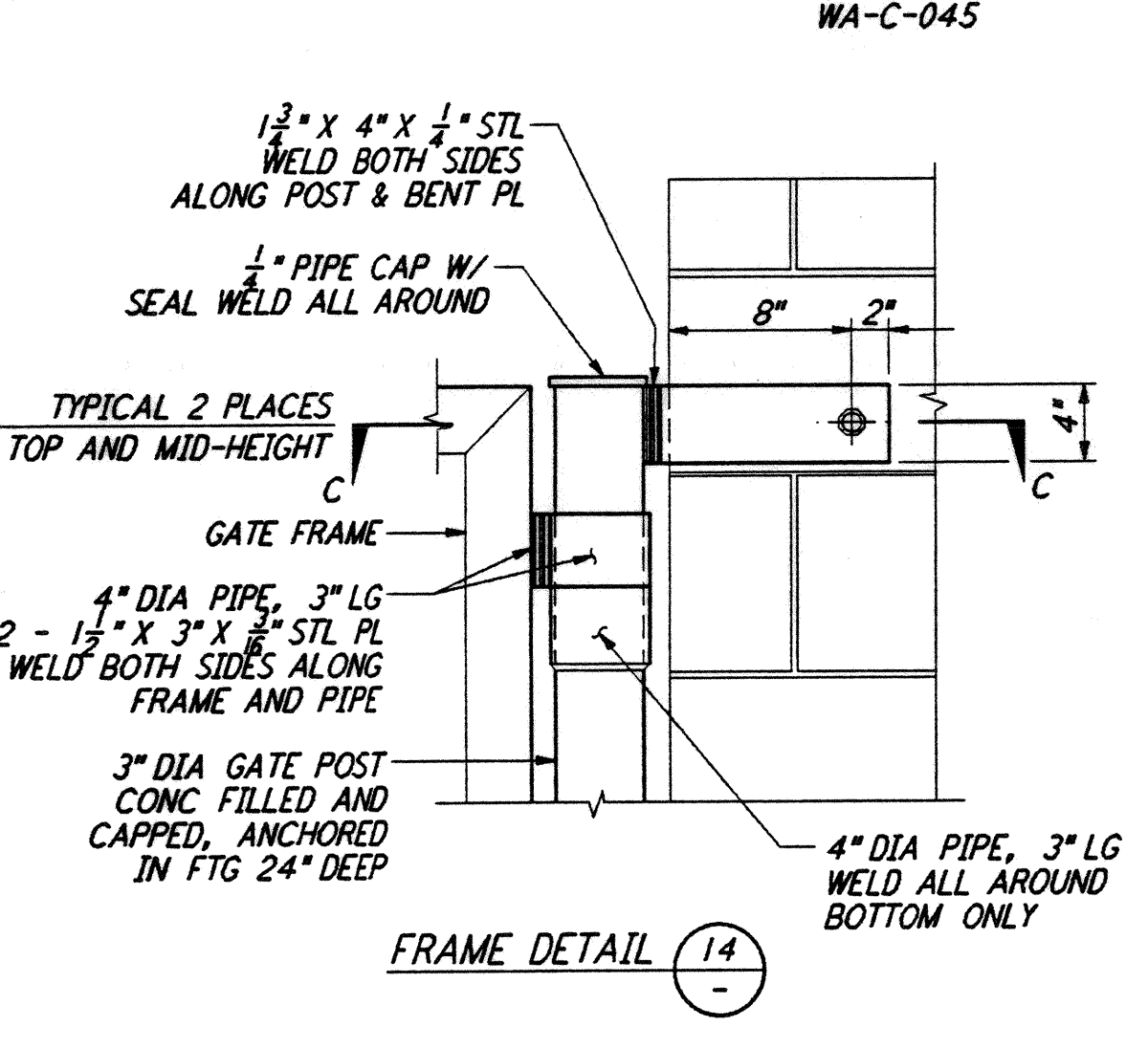

BLOCK WALL ENCLOSURE DIMENSIONS

	"L"	"L1"	"L2"	"W"	"W1"
HAZARDOUS WASTE STORAGE	30'	28'-4"	10'-8 1/2"	15'	13'-8"
TRASH ENCLOSURE	18'	16'-4"	4'-8 1/2"	10'	8'-8"

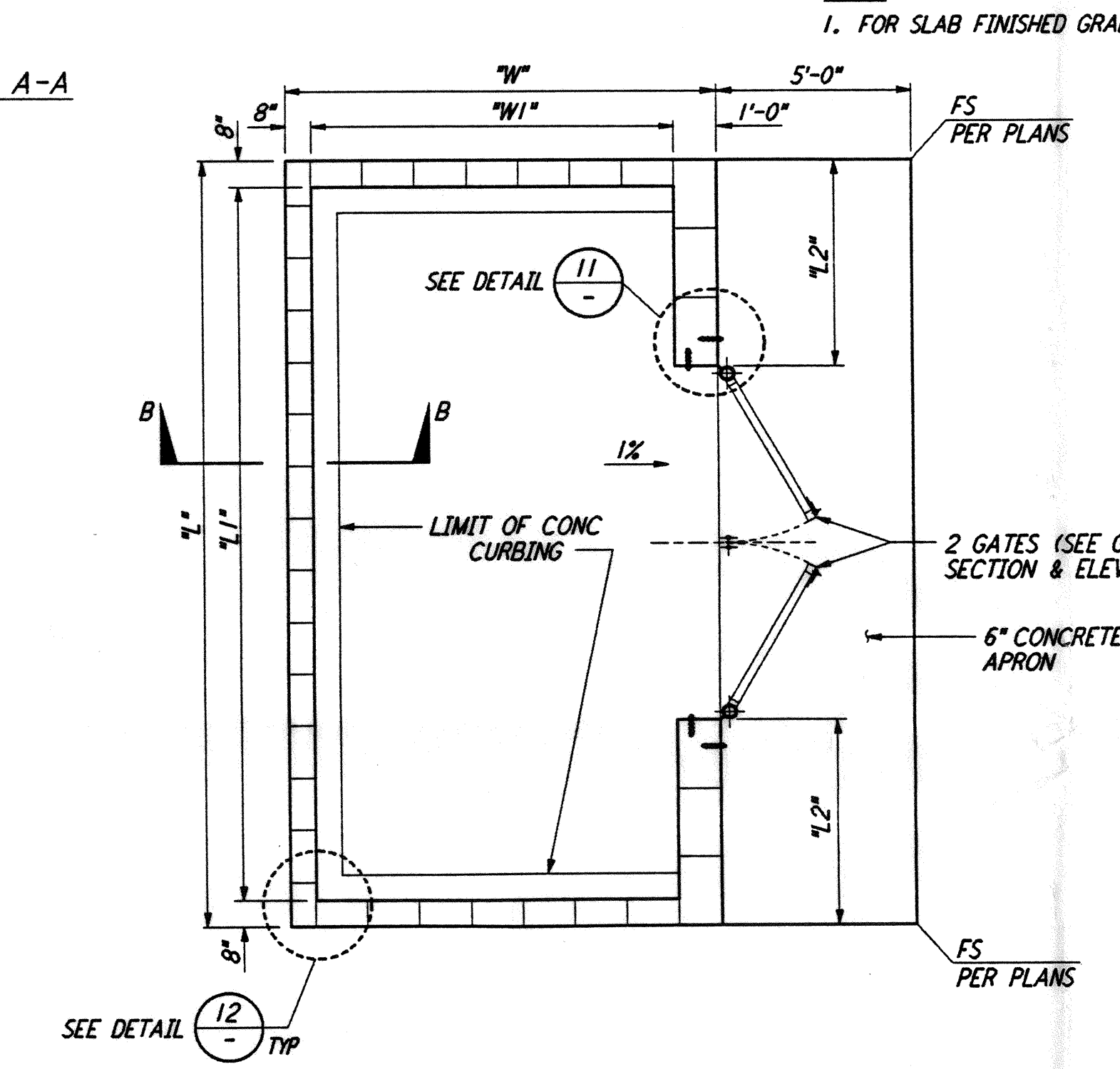
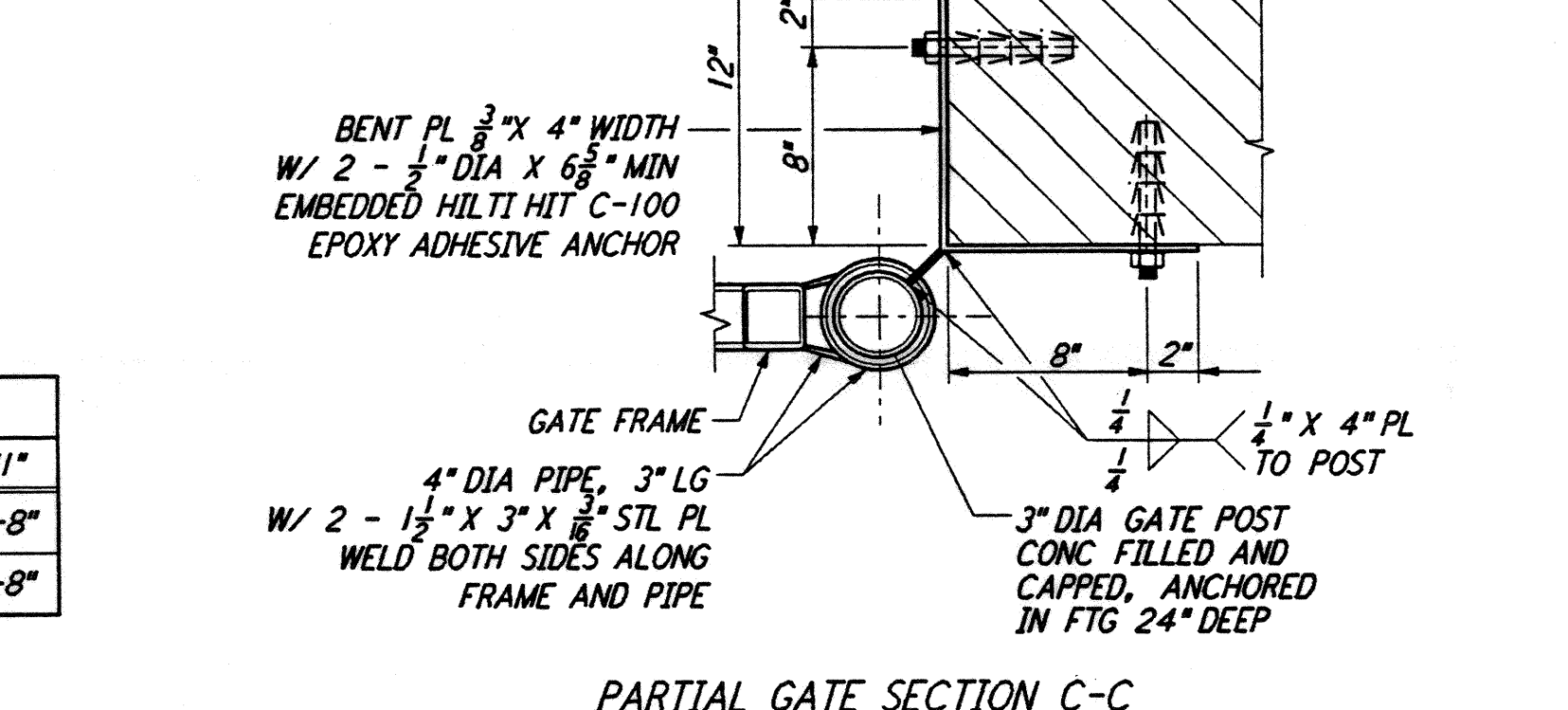

BLOCK WALL ENCLOSURE FOR TRASH AND HAZARDOUS WASTE STORAGE (10) REF: WA-C-051, WA-C-505, WA-C-006

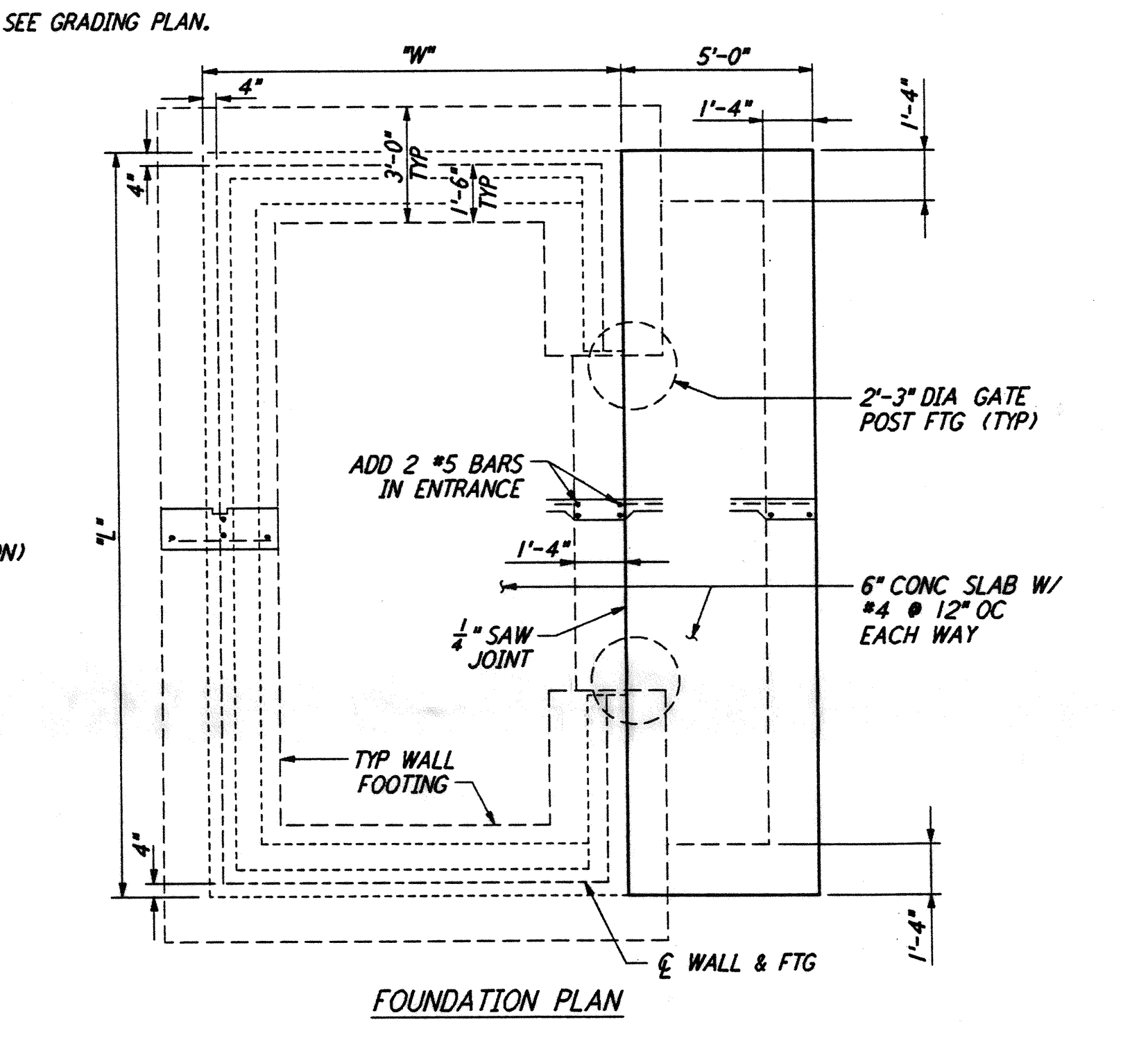

FOUNDATION PLAN

not be reproduced, copied, loaned, exhibited, or used in any other way, except by written consent from PARSONS to the borrower.

This document and the design it covers are the property of PARSONS. They are loaned only with the borrower's expressed written agreement that they will not be reproduced, copied, loaned, exhibited, or used in any other way, except by written consent from PARSONS to the borrower.

NO.	DATE	BY	CHKD	ENGR	PROJ	REVISIONS
1	2-28-97	WRB	CL			REVISED DETAIL / CALLOUTS

FOR CONSTRUCTION		
DRAWN	WRB	9/28/95
CHECKED	ML	7/9/96
ENGINEER	JB	7/9/96
PROJ	MDW	7/9/96

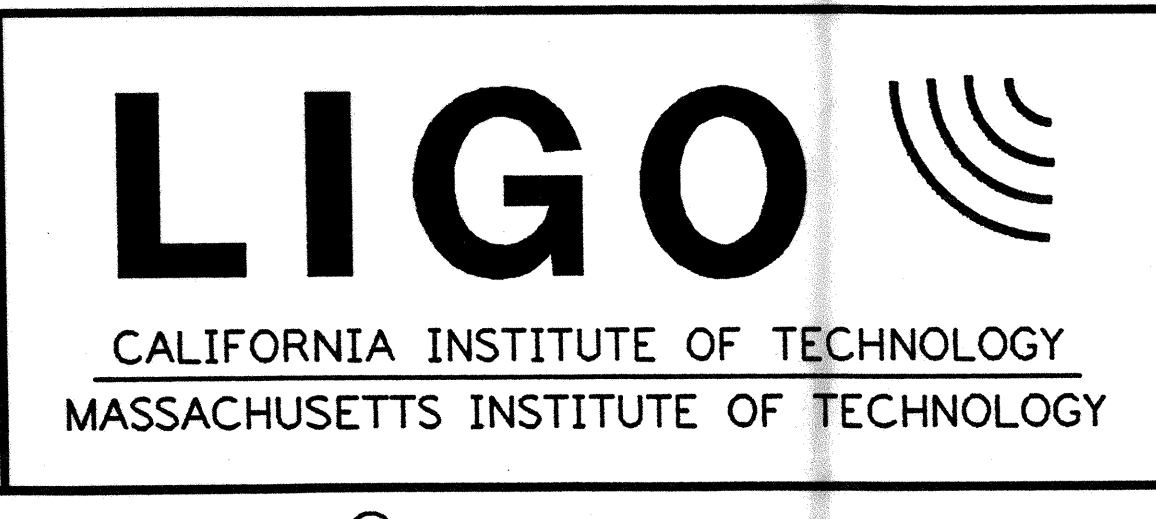
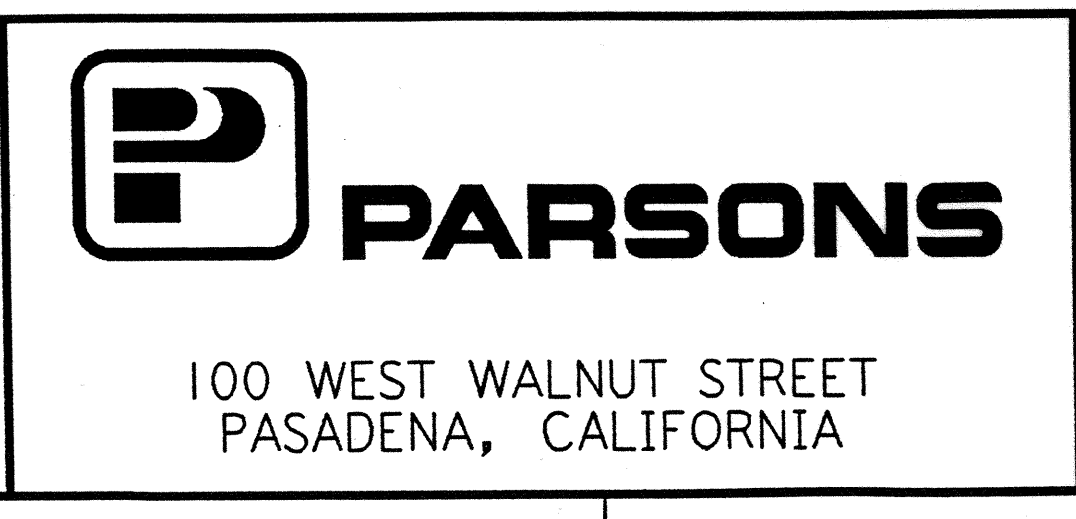
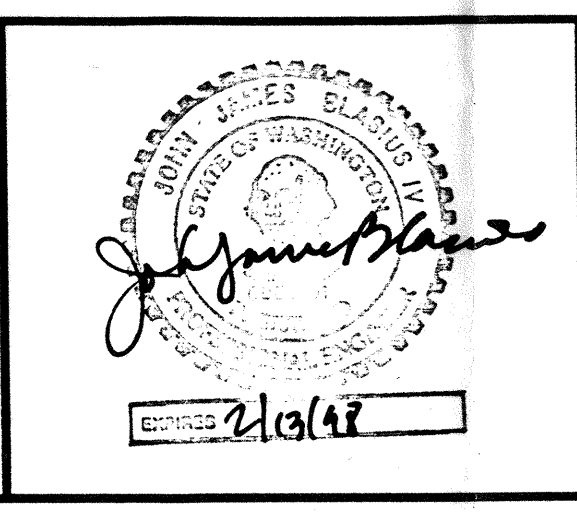

LASER INTERFEROMETER GRAVITATIONAL-WAVE OBSERVATORY SITE NO. 1 - HANFORD, WASHINGTON

CIVIL SITEWORK DETAILS SHEET 1

SCALE: AS NOTED
 CONTRACT NUMBER: PPI150969
 PROJECT NUMBER: 8094

WA-C-051