

NOTES:
 1. SEE SHEET WA-C-002 FOR GENERAL NOTES, LEGEND AND ABBREVIATIONS.

This document and the design it covers are the property of PARSONS. They are loaned only with the borrower's expressed written agreement that they will not be reproduced, copied, loaned, exhibited, or used in any other way, except by written consent from PARSONS to the borrower.

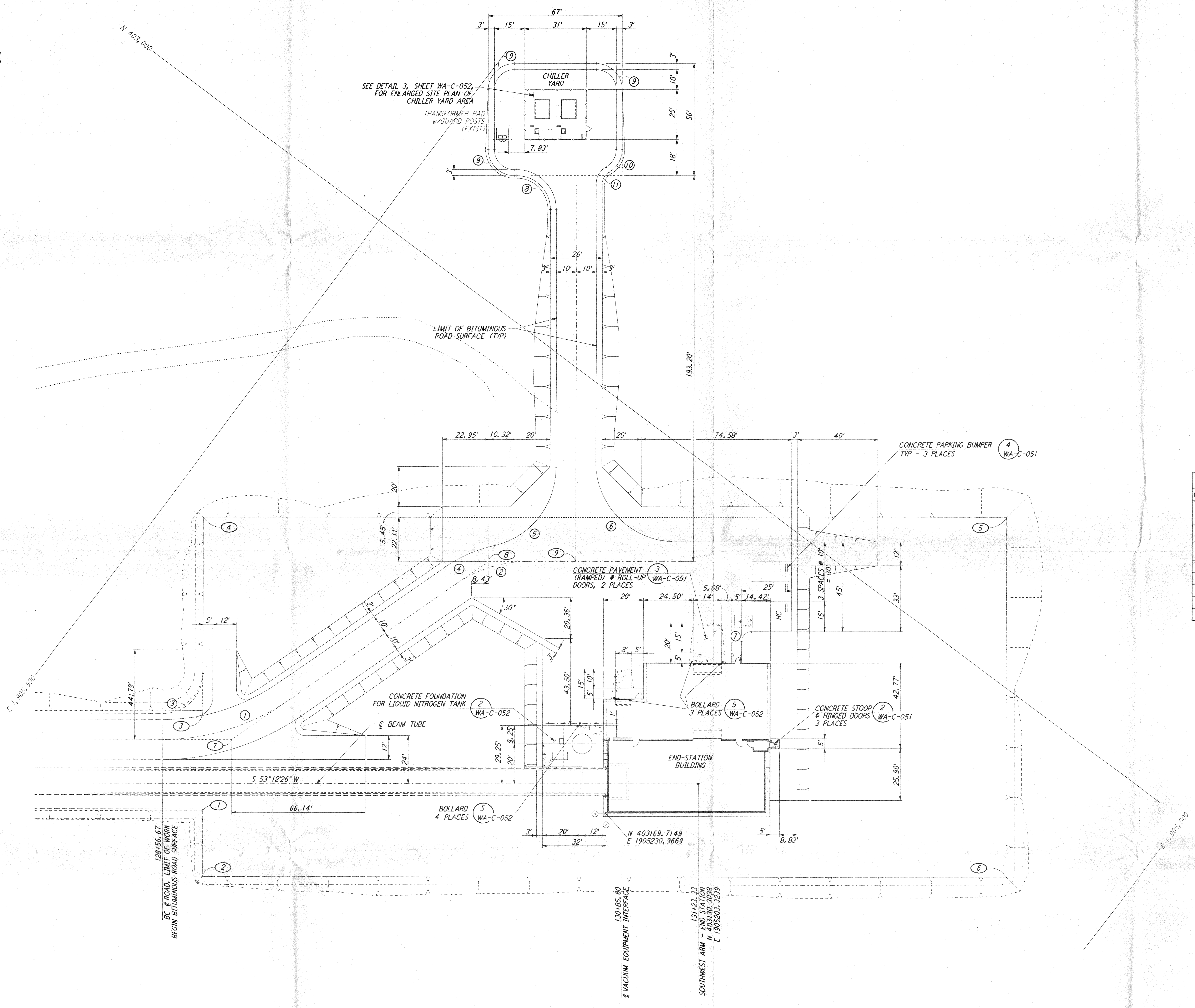
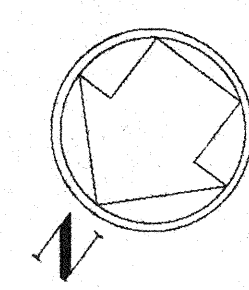

CURVE DATA					
Δ	RADIUS	LENGTH	TANGENT	REMARK	
1	35°00'00"	110'	67.19'	34.68'	∅ ROAD
2	35°00'00"	60'	36.65'	18.92'	∅ ROAD
3	90°00'00"	20'	31.42'	20.00'	EDGE OF PAD (EXIST)
4	21°32'41"	70'	26.32'	13.32'	
5	76°32'48"	40'	53.44'	31.56'	
6	90°00'00"	40'	62.83'	40.00'	
7	90°00'00"	5'	7.85'	5.00'	
8	90°00'00"	17'	26.70'	17.00'	
9	90°00'00"	13'	20.42'	13.00'	
10	60°00'00"	13'	13.61'	7.51'	
11	60°00'00"	7'	7.33'	4.04'	

COORDINATES			
Δ	NORTH	EAST	REMARK
1	403288.9810	1905392.6680	PI EDGE OF PAD (EXIST)
2	403315.4070	1905372.9040	PI EDGE OF PAD (EXIST)
3	403248.9398	1905422.6147	PI EDGE OF PAD (EXIST)
4	403171.2620	1905480.7100	PI EDGE OF PAD (EXIST)
5	402931.6922	1905160.3876	PI EDGE OF PAD (EXIST)
6	403075.8373	1905052.5815	PI EDGE OF PAD (EXIST)
7	403251.6246	1905402.2720	PI ∅ ROAD
8	403103.8631	1905353.6693	PI ∅ ROAD
9	403077.9173	1905318.9776	∅ ROAD INTERSECTION

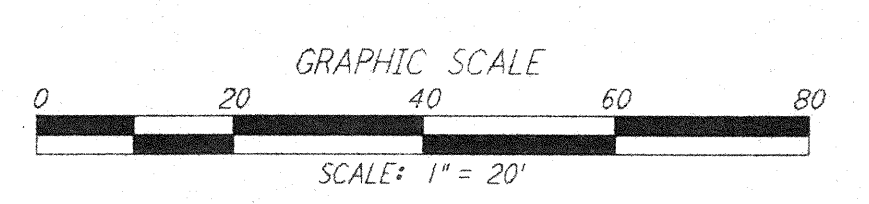
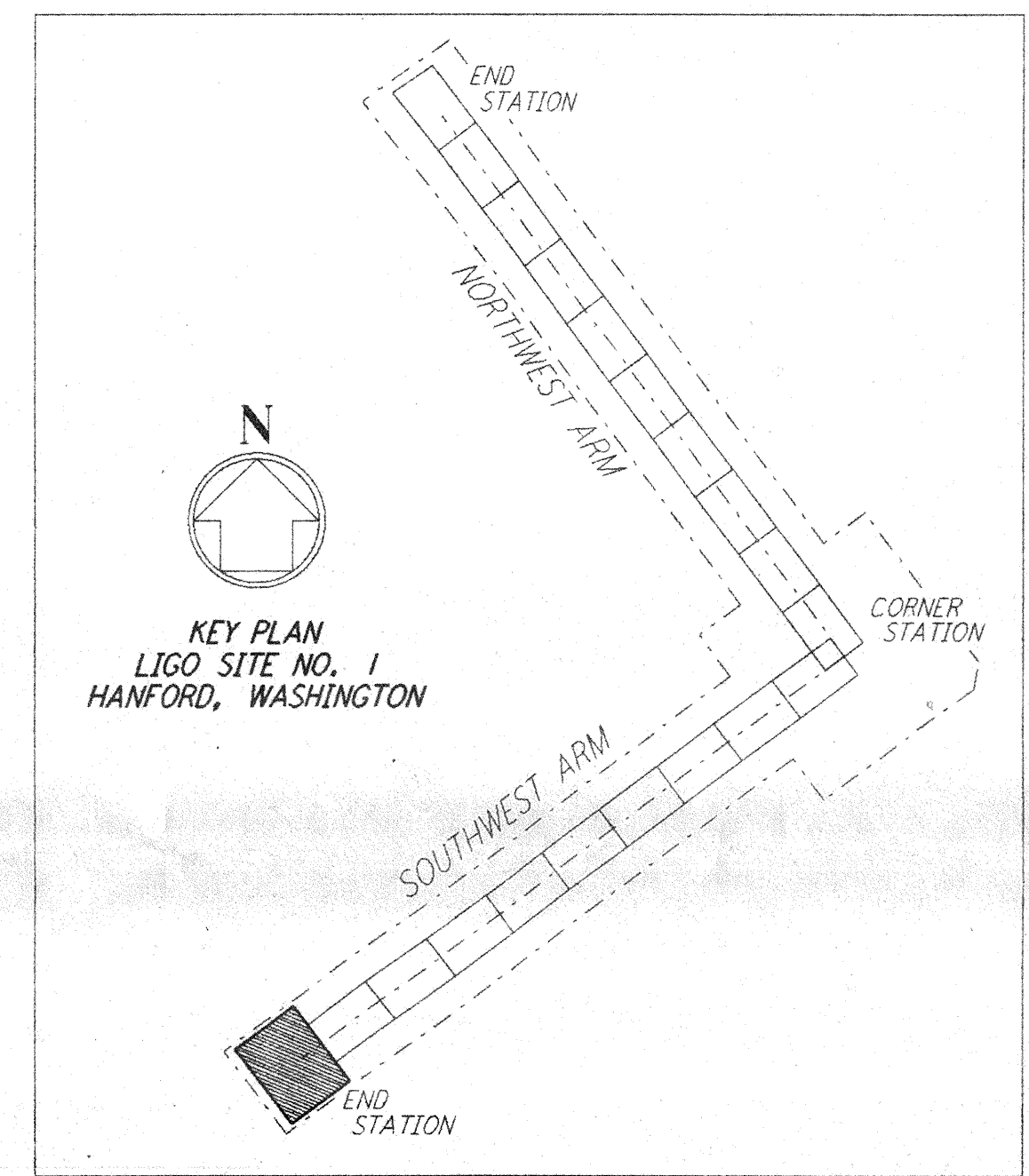

NO.	DATE	BY	CHKD	ENGR	PROJ	DESCRIPTION

FOR CONSTRUCTION		
DRAWN	WRB	9/28/95
CHECKED	ML	7/9/96
ENGINEER	JP	7/9/96
PROJ	WLL	7/19/96

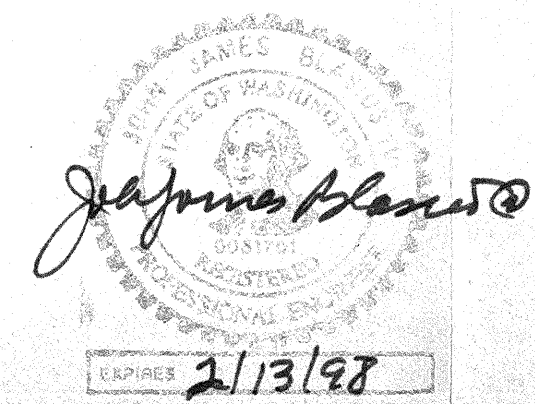

PARSONS
 100 WEST WALNUT STREET
 PASADENA, CALIFORNIA

LIGO
 CALIFORNIA INSTITUTE OF TECHNOLOGY
 MASSACHUSETTS INSTITUTE OF TECHNOLOGY

LASER INTERFEROMETER
 GRAVITATIONAL-WAVE OBSERVATORY
 SITE NO. 1 - HANFORD, WASHINGTON

TITLE: CIVIL SOUTHWEST ARM END-STATION PLOT PLAN

SCALE: 1" = 20'

CONTRACT NUMBER: PPI50969
 PROJECT NUMBER: 8094

WA-C-045