

NOTES:
 1. SEE SHEET WA-C-002 FOR GENERAL NOTES, LEGEND AND ABBREVIATIONS.

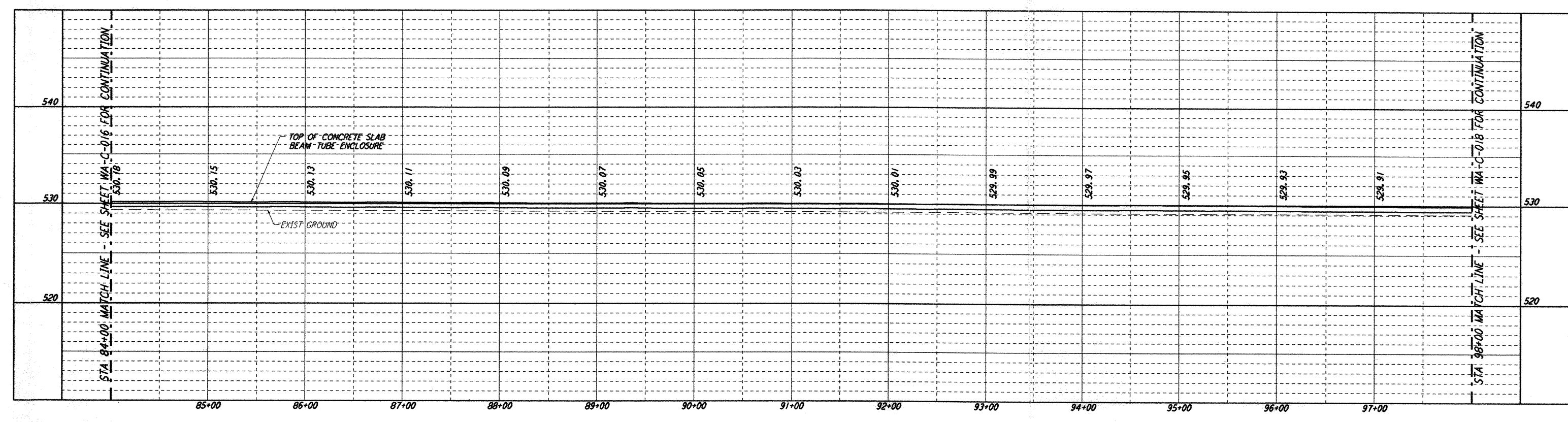

PROFILE
 SCALES: HORIZ: 1" = 50'
 VERT: 1" = 5'

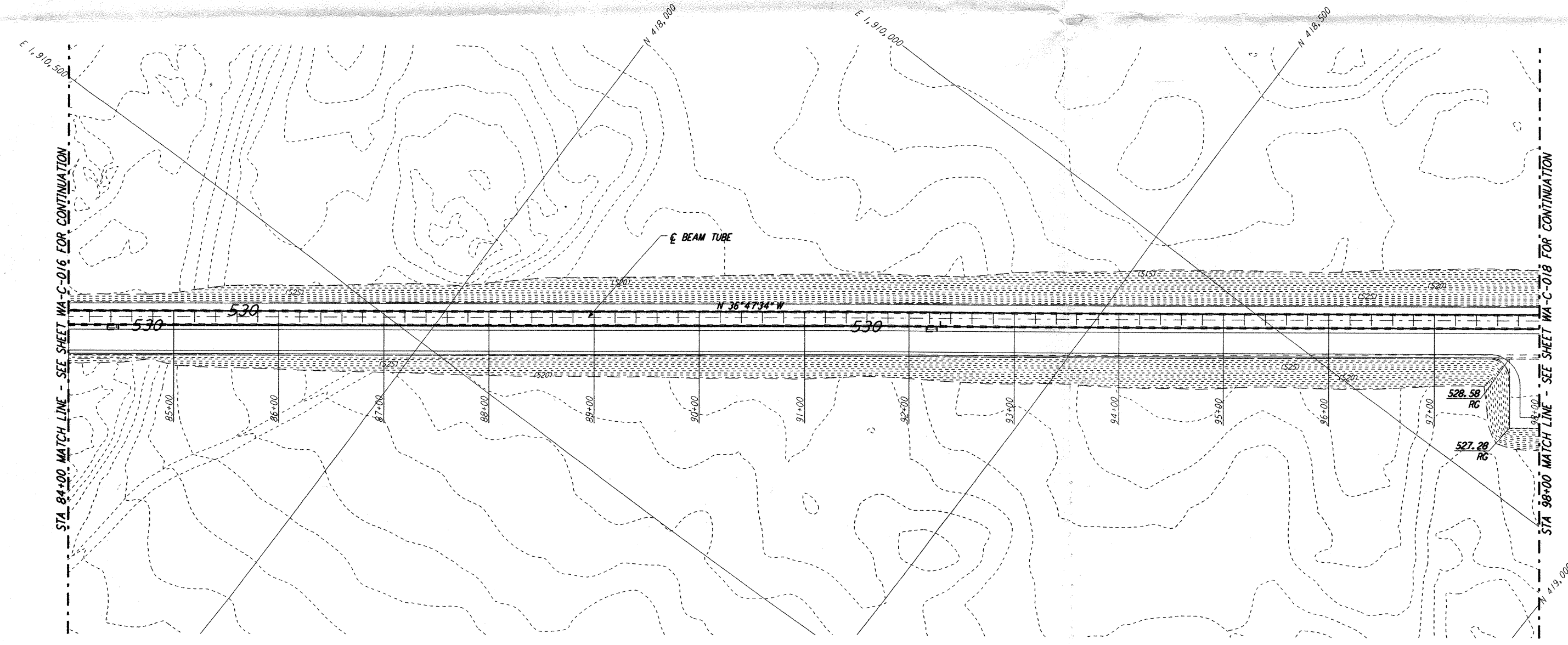

PLAN
 SCALE: 1" = 50'

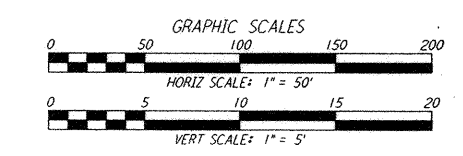
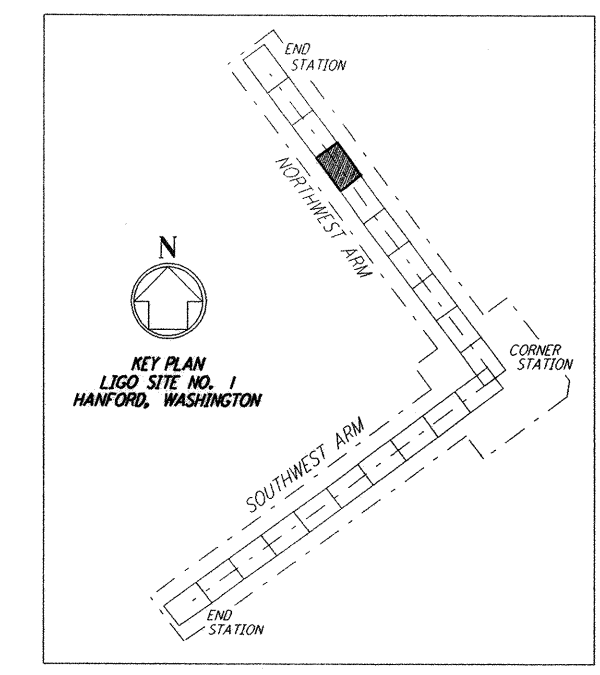
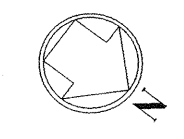

This document and the design it covers are the property of **PARSONS**. They are loaned only with the borrower's expressed written agreement that they will not be reproduced, copied, loaned, exhibited, or used in any other way, except by written consent from **PARSONS** to the borrower.

NO.	DATE	APRD BY	DESCRIPTION OF REVISION

NO.	DATE	APRD BY	ISSUED FOR
1	10/31/95	TDM	PRELIMINARY DESIGN REVIEW

DATE	DRAWN	CHECKED	ENGINEER	PROJ MGR	CLIENT
	WRB				

PARSONS
 100 WEST WALNUT STREET
 PASADENA, CALIFORNIA

LIGO
 CALIFORNIA INSTITUTE OF TECHNOLOGY
 MASSACHUSETTS INSTITUTE OF TECHNOLOGY

**LASER INTERFEROMETER
 GRAVITATIONAL-WAVE OBSERVATORY
 SITE NO. 1 - HANFORD, WASHINGTON**

TITLE: **NORTHWEST ARM
 PLAN AND PROFILE
 STA 84+00 TO STA 98+00**

SCALE: AS NOTED
 CONTRACT NUMBER: **PP150969**
 PROJECT NUMBER: **8094**

SHEET NUMBER: **WA-C-017**