

NOTES:
 1. SEE SHEET WA-C-002 FOR GENERAL NOTES, LEGEND AND ABBREVIATIONS.

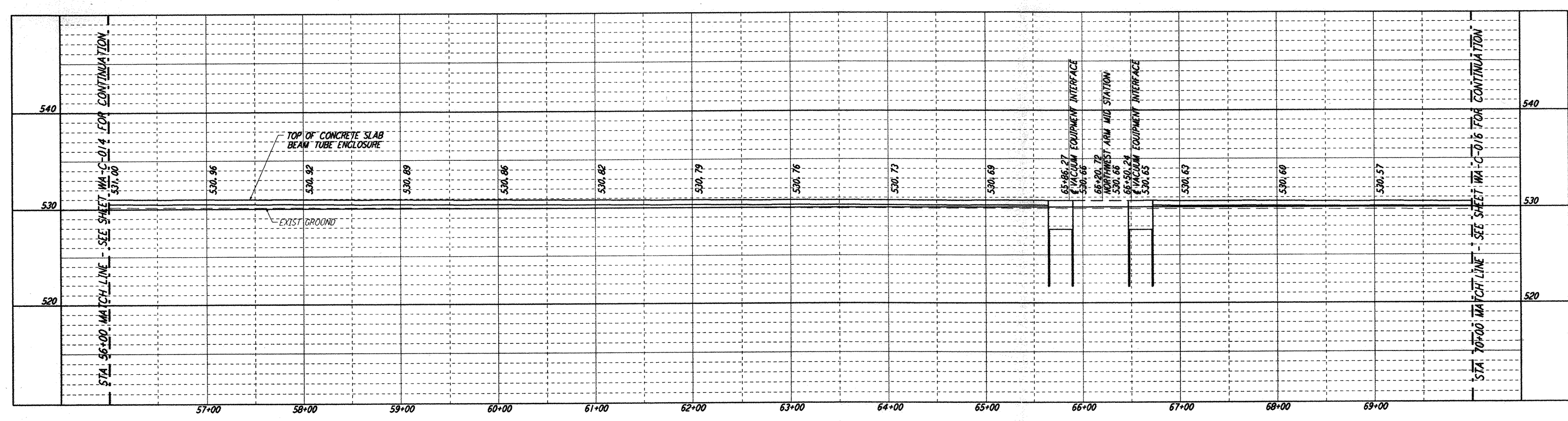

PROFILE
 SCALES: HORIZ: 1" = 50'
 VERT: 1" = 5'

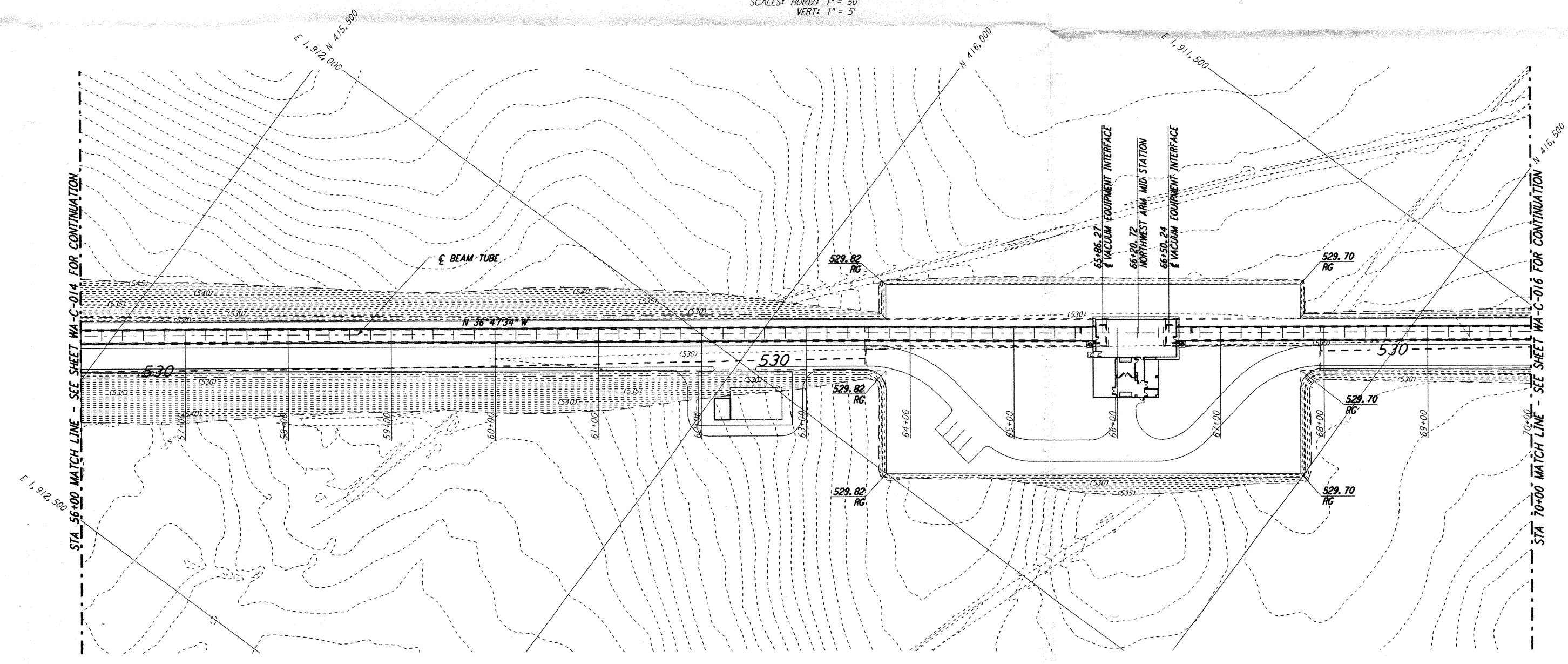

PLAN
 SCALE: 1" = 50'

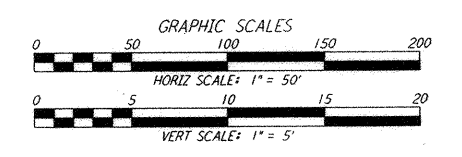
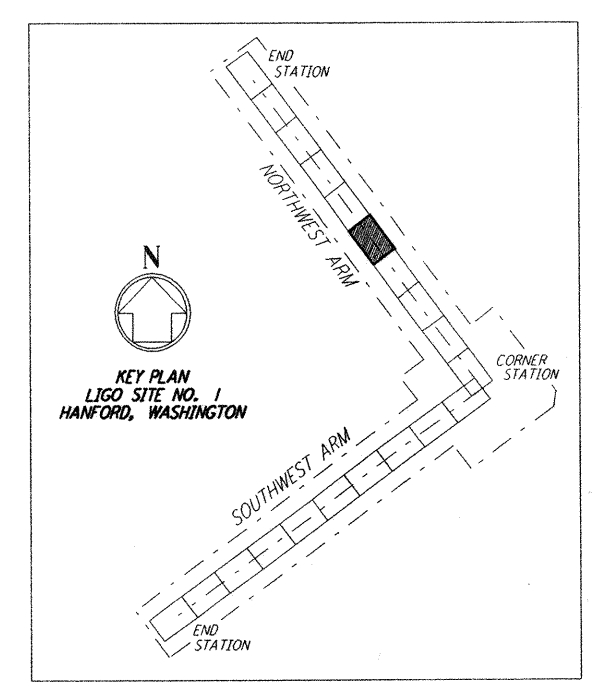
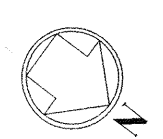

This document and the design it covers are the property of PARSONS. They are loaned only with the borrower's expressed written agreement that they will not be reproduced, copied, loaned, exhibited, or used in any other way, except by written consent from PARSONS to the borrower.

NO.	DATE	APPR BY	DESCRIPTION OF REVISION
9			
8			
7			
6			
5			
4			
3			
2			
1	10/31/95	TOM	PRELIMINARY DESIGN REVIEW

NO.	DATE	APPR BY	ISSUED FOR
9			
8			
7			
6			
5			
4			
3			
2			
1	10/31/95	TOM	PRELIMINARY DESIGN REVIEW

DATE	DRAWN	CHECKED	ENGINEER	PROJ MGR	CLIENT
	WRB				

PARSONS
 100 WEST WALNUT STREET
 PASADENA, CALIFORNIA

LIGO
 CALIFORNIA INSTITUTE OF TECHNOLOGY
 MASSACHUSETTS INSTITUTE OF TECHNOLOGY

LASER INTERFEROMETER
 GRAVITATIONAL-WAVE OBSERVATORY
 SITE NO. 1 - HANFORD, WASHINGTON

TITLE: NORTHWEST ARM PLAN AND PROFILE
 STA 56+00 TO STA 70+00

SCALE: AS NOTED
 CONTRACT NUMBER: PP150969
 SHEET NUMBER: WA-C-015
 PROPERTY NUMBER: 8094

Tue Oct 31 07:11:56 1995 s3-v18b2 J:\PLOTS\QUEUES\18B2\CE015.PRF