

**NOTES:**  
 1. SEE SHEET WA-C-002 FOR GENERAL NOTES, LEGEND AND ABBREVIATIONS.

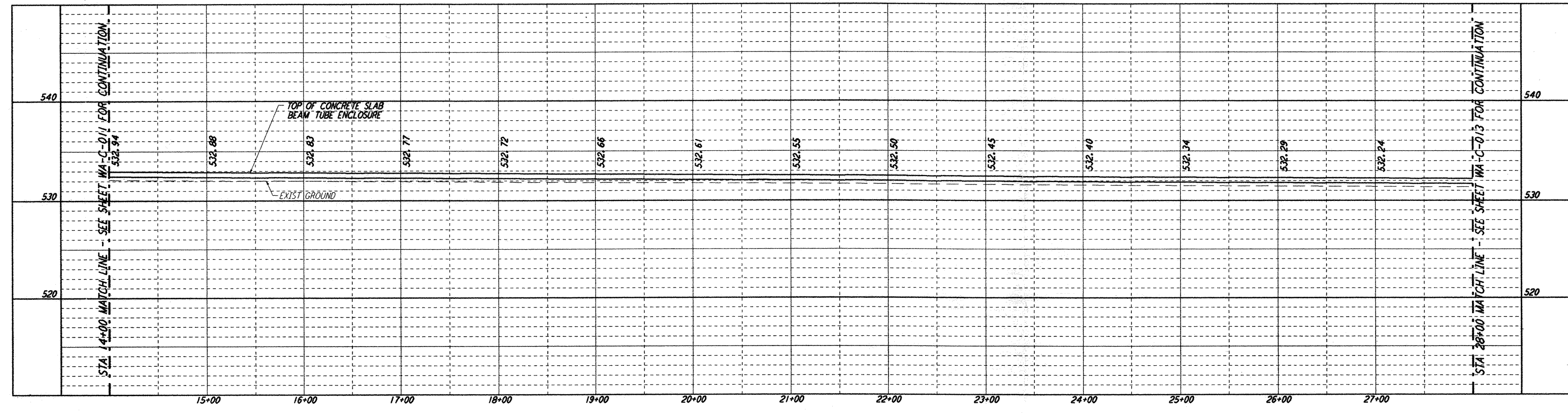

**PROFILE**  
 SCALES: HORIZ: 1" = 50'  
 VERT: 1" = 5'

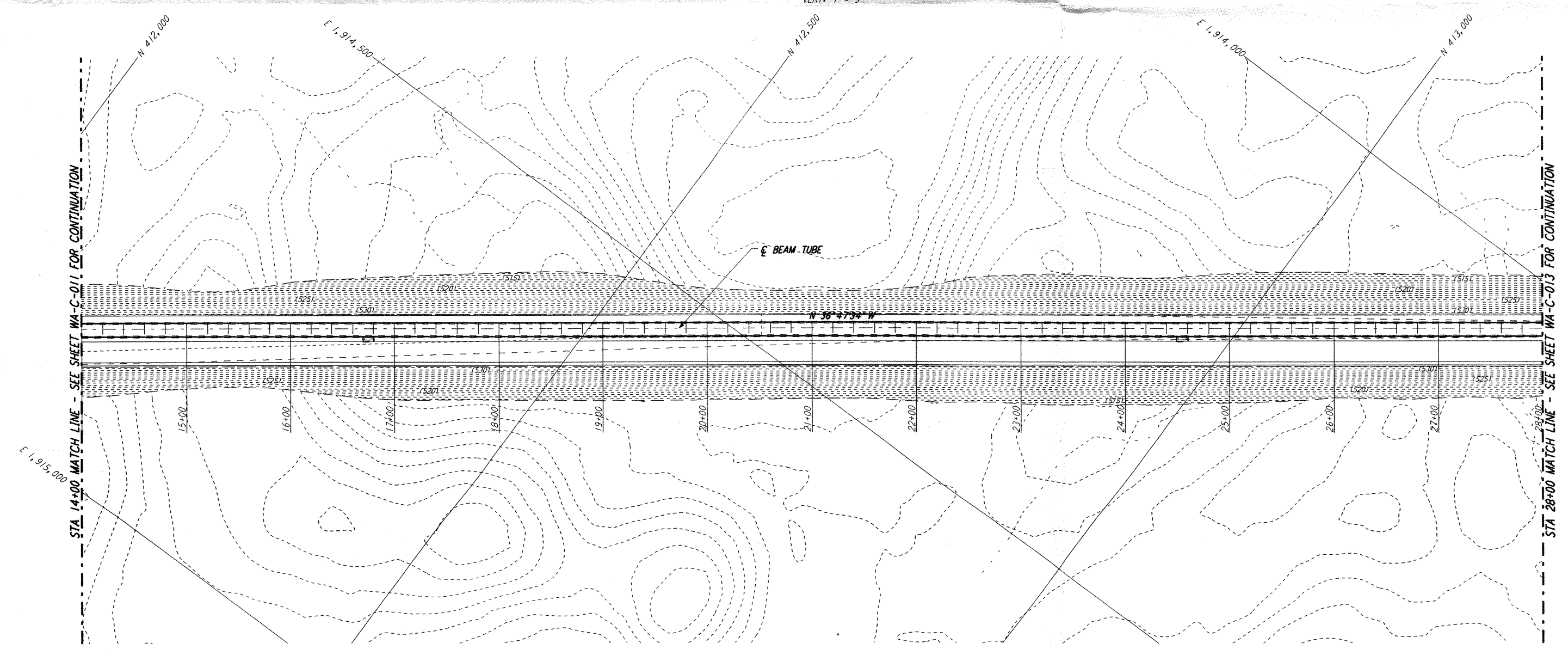

**PLAN**  
 SCALE: 1" = 50'

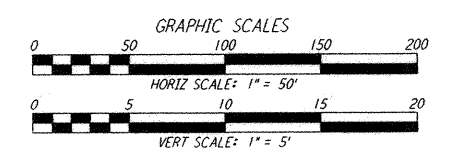
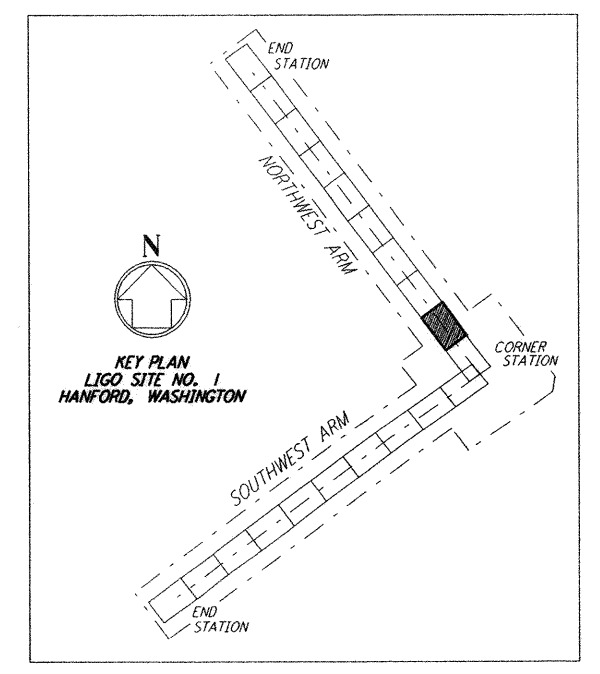
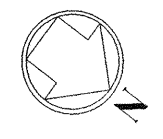

This document and the design it covers are the property of PARSONS. They are loaned only with the borrower's expressed written agreement that they will not be reproduced, copied, loaned, exhibited, or used in any other way, except by written consent from PARSONS to the borrower.

This document and the design it covers are the property of PARSONS. They are loaned only with the borrower's expressed written agreement that they will not be reproduced, copied, loaned, exhibited, or used in any other way, except by written consent from PARSONS to the borrower.

| NO. | DATE | APRD BY | DESCRIPTION OF REVISION |
|-----|------|---------|-------------------------|
|     |      |         |                         |
|     |      |         |                         |
|     |      |         |                         |
|     |      |         |                         |
|     |      |         |                         |
|     |      |         |                         |
|     |      |         |                         |
|     |      |         |                         |
|     |      |         |                         |
|     |      |         |                         |

| NO. | DATE     | APRD BY | ISSUED FOR                |
|-----|----------|---------|---------------------------|
| 1   | 10/31/95 | TDM     | PRELIMINARY DESIGN REVIEW |
|     |          |         |                           |
|     |          |         |                           |
|     |          |         |                           |
|     |          |         |                           |
|     |          |         |                           |
|     |          |         |                           |
|     |          |         |                           |
|     |          |         |                           |
|     |          |         |                           |

| DATE     | BY  |
|----------|-----|
| DRAWN    | WRB |
| CHECKED  |     |
| ENGINEER |     |
| PROJ MGR |     |
| CLIENT   |     |

**PARSONS**  
 100 WEST WALNUT STREET  
 PASADENA, CALIFORNIA

**LIGO**  
 CALIFORNIA INSTITUTE OF TECHNOLOGY  
 MASSACHUSETTS INSTITUTE OF TECHNOLOGY

LASER INTERFEROMETER  
 GRAVITATIONAL-WAVE OBSERVATORY  
 SITE NO. 1 - HANFORD, WASHINGTON

TITLE: NORTHWEST ARM PLAN AND PROFILE  
 STA 14+00 TO STA 28+00

AS NOTED PP150969 8094  
**WA-C-012**

Tue Oct 31 06:59:28 1995 s3-v18b2 J:\PLOTS\QUEUES\18B2\CE012.PRF