

VIEW ON ARROW Y

VIEW ON ARROW Z

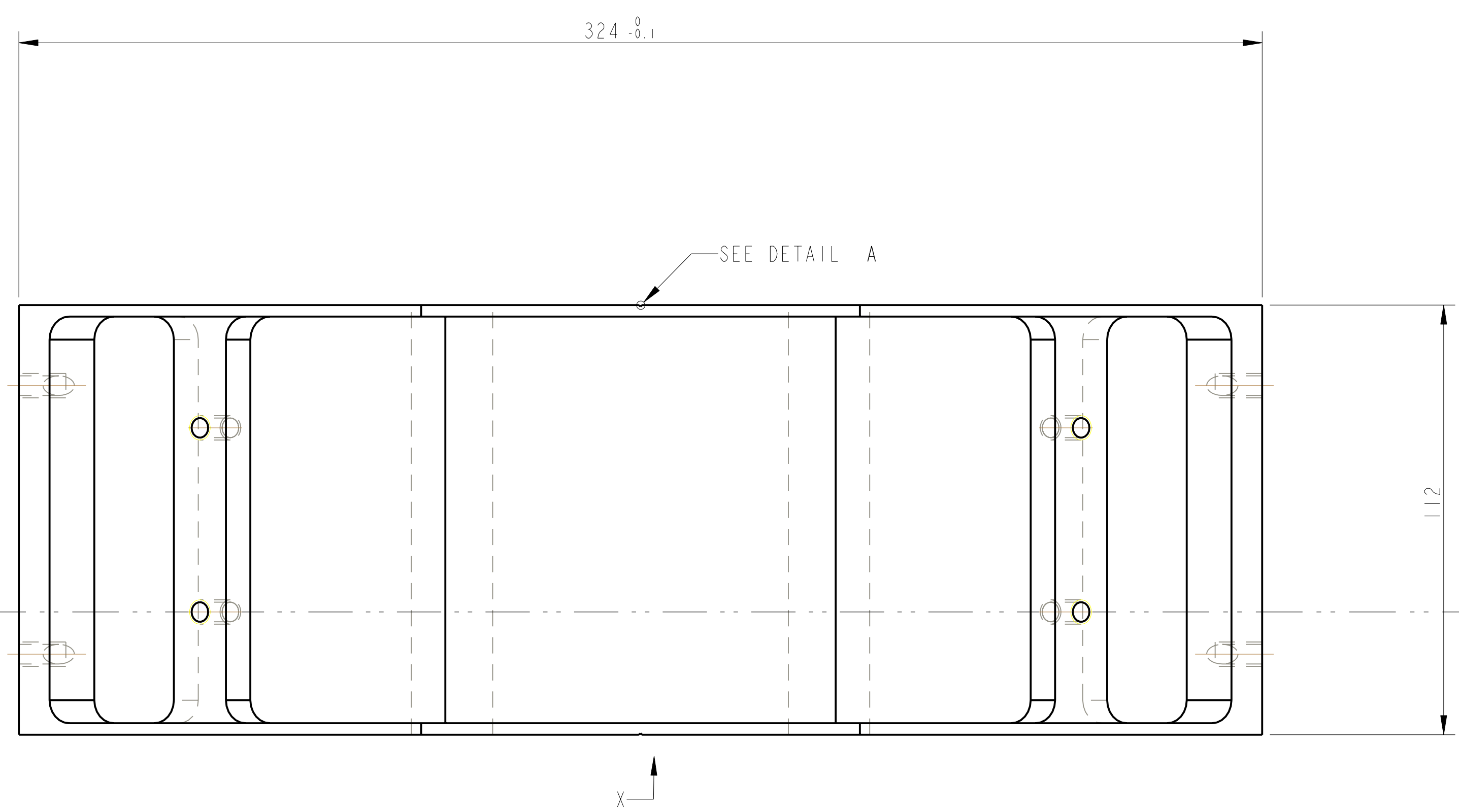

A1

A1

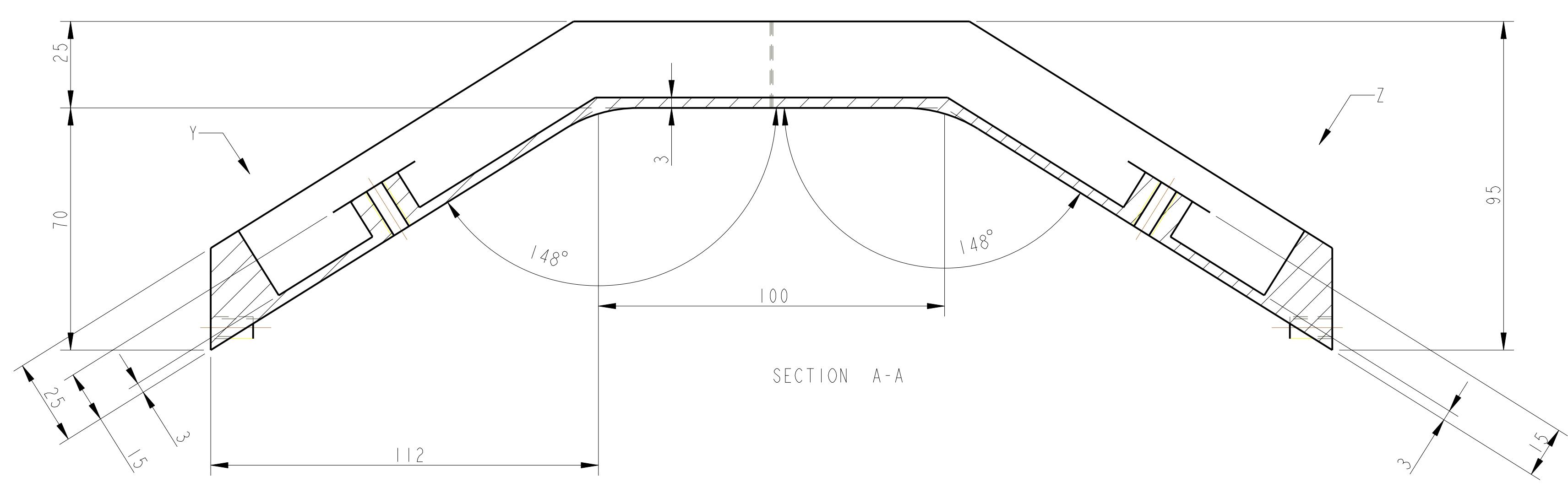
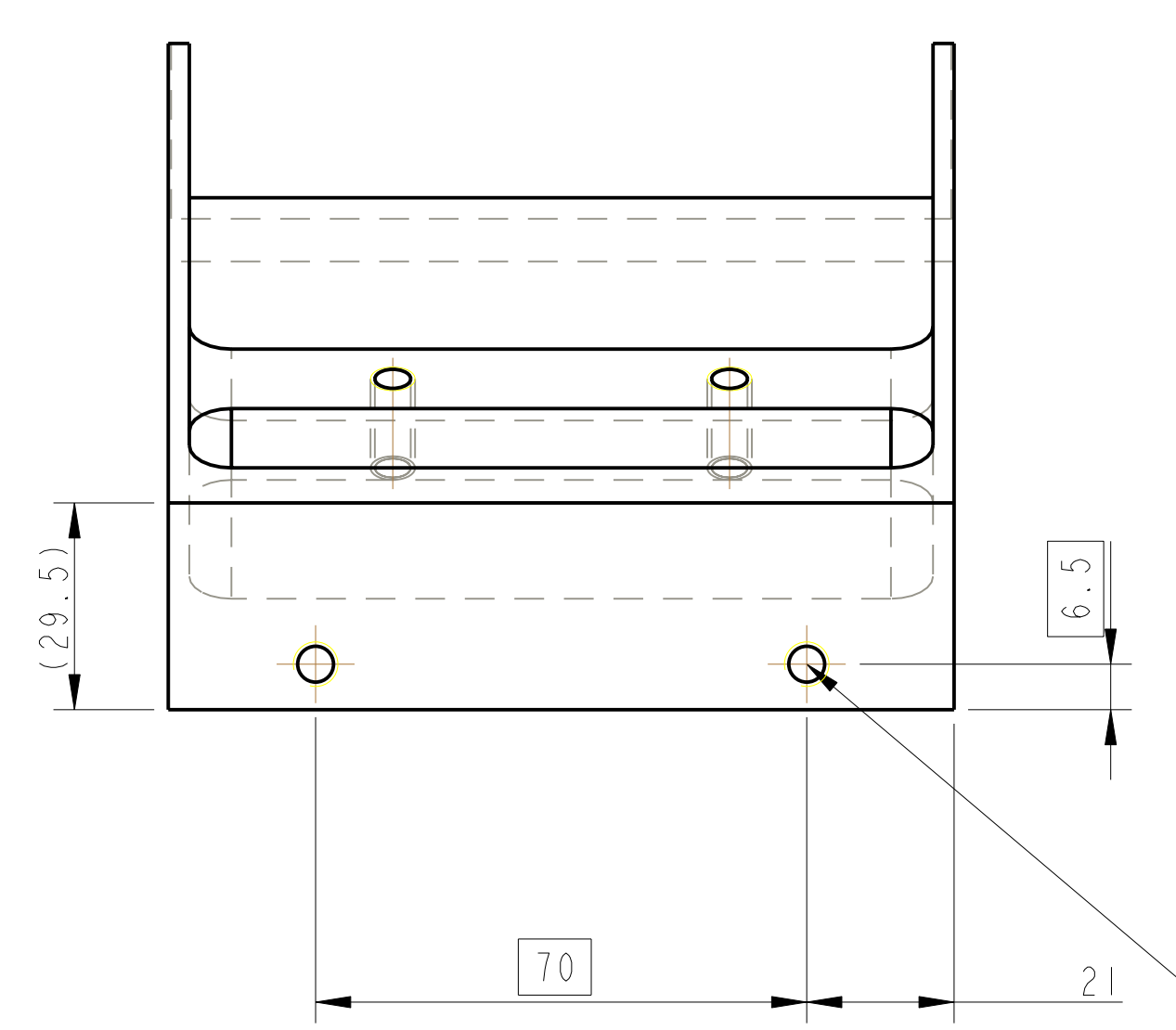

SECTION A-A

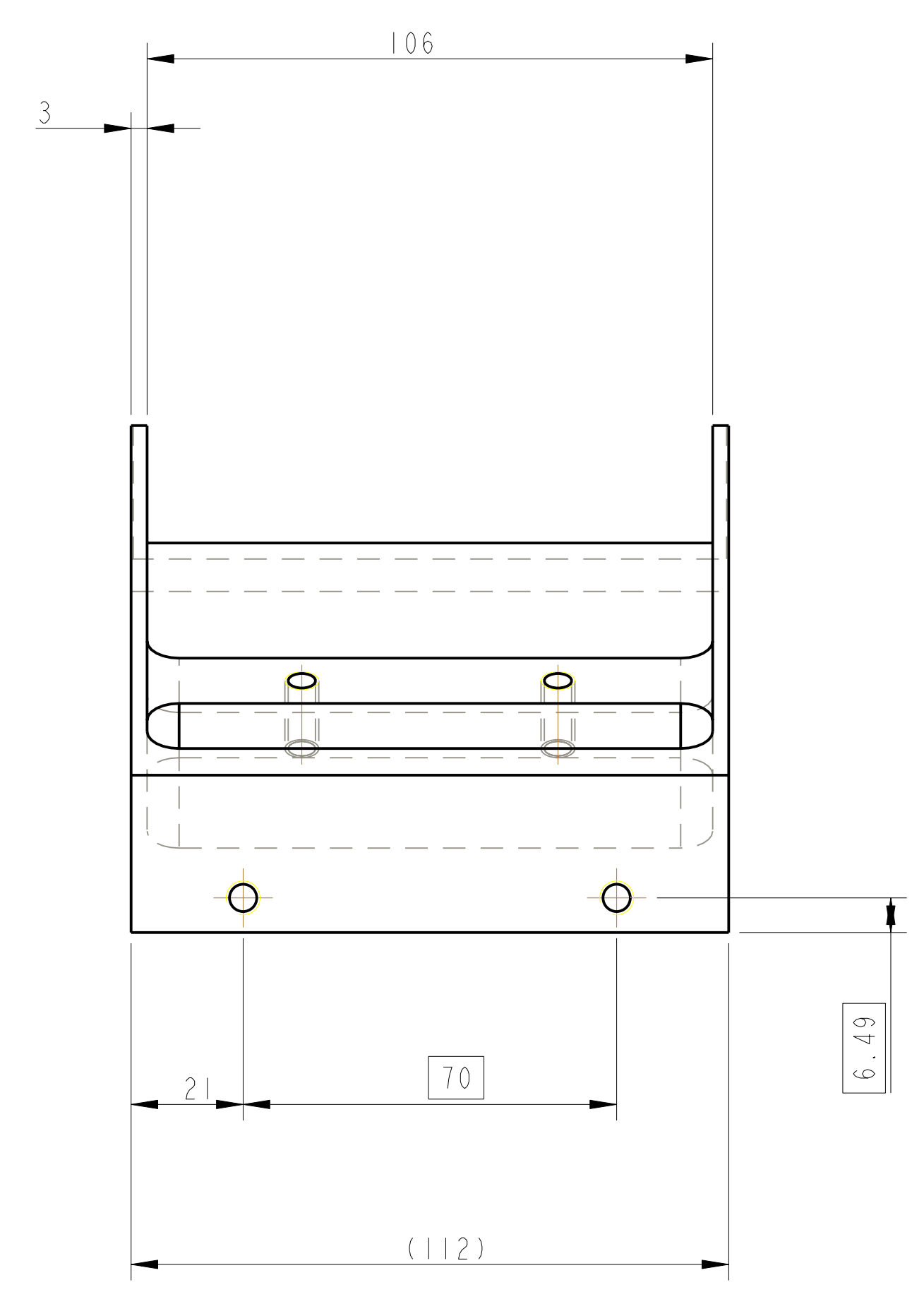

2 HOLES DR THRU & TAP 1/4 - 20 UNC, 0.005" OVERSIZE
 $\varnothing 0.2$

ENGRAVE CROSS-HAIR LINE, ON FRONT AND BACK FACE

E

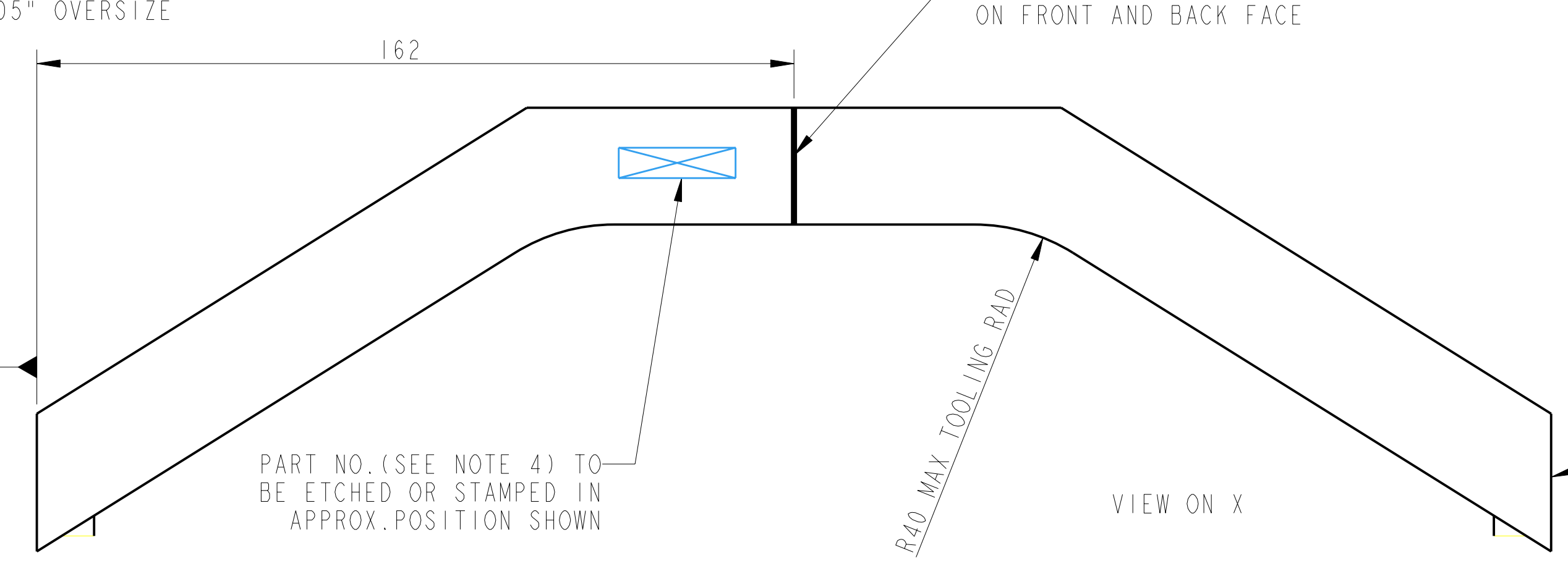

VIEW ON X

PART NO. (SEE NOTE 4) TO BE ETCHED OR STAMPED IN APPROX. POSITION SHOWN

NOTES: UNLESS OTHERWISE SPECIFIED:		CALIFORNIA INSTITUTE OF TECHNOLOGY	
1. FINISH ALL SHARP EDGES.	2. ALL DIMENSIONS ARE IN MM (INCHES)	ADVANCED LIGO	
3. DO NOT SCALE FROM DRAWING.	4. ALL WORKING DIMENSIONS SHALL BE	SYSTEM: ADVANCED LIGO	
5. UNLESS OTHERWISE SPECIFIED, ALL DIMENSIONS SHALL BE TO THE CENTER OF THE HOLE.	6. UNLESS OTHERWISE SPECIFIED, ALL DIMENSIONS SHALL BE TO THE CENTER OF THE HOLE.	SUB-SYSTEM: BUS	
7. UNLESS OTHERWISE SPECIFIED, ALL DIMENSIONS SHALL BE TO THE CENTER OF THE HOLE.	8. UNLESS OTHERWISE SPECIFIED, ALL DIMENSIONS SHALL BE TO THE CENTER OF THE HOLE.	PART NAME: BS LOWER STRUCTURE	
9. UNLESS OTHERWISE SPECIFIED, ALL DIMENSIONS SHALL BE TO THE CENTER OF THE HOLE.	10. UNLESS OTHERWISE SPECIFIED, ALL DIMENSIONS SHALL BE TO THE CENTER OF THE HOLE.	PART ASSY: 000000	
11. UNLESS OTHERWISE SPECIFIED, ALL DIMENSIONS SHALL BE TO THE CENTER OF THE HOLE.	12. UNLESS OTHERWISE SPECIFIED, ALL DIMENSIONS SHALL BE TO THE CENTER OF THE HOLE.	DRAWN: 2-D (DATE: 06/20/2011)	
13. UNLESS OTHERWISE SPECIFIED, ALL DIMENSIONS SHALL BE TO THE CENTER OF THE HOLE.	14. UNLESS OTHERWISE SPECIFIED, ALL DIMENSIONS SHALL BE TO THE CENTER OF THE HOLE.	CHECKED: 2-D (DATE: 06/20/2011)	
15. UNLESS OTHERWISE SPECIFIED, ALL DIMENSIONS SHALL BE TO THE CENTER OF THE HOLE.	16. UNLESS OTHERWISE SPECIFIED, ALL DIMENSIONS SHALL BE TO THE CENTER OF THE HOLE.	APPROVED: 2-D (DATE: 06/20/2011)	
17. UNLESS OTHERWISE SPECIFIED, ALL DIMENSIONS SHALL BE TO THE CENTER OF THE HOLE.	18. UNLESS OTHERWISE SPECIFIED, ALL DIMENSIONS SHALL BE TO THE CENTER OF THE HOLE.	DATE: 06/20/2011	
19. UNLESS OTHERWISE SPECIFIED, ALL DIMENSIONS SHALL BE TO THE CENTER OF THE HOLE.	20. UNLESS OTHERWISE SPECIFIED, ALL DIMENSIONS SHALL BE TO THE CENTER OF THE HOLE.	PAGE: 1 OF 1	